

1924 Portland Tax Records: 228 Fore Street, Portland, 1924

Portland, Maine
Assessment 19

Name
 Owner Chase Transfer Co.
 Street Fore No. 228
 Block 29 N Lot 5
 Use of Bldg. Workshop Name.....
 Tenants and Rooms.....
 Rentals.....
 Age 1924
 Condition of Repair Good

Class	Exterior	Plumbing
Bungalow	Clapboards	Common
Single House	Siding	Individual
Two family	Shingles	Open
Three family	Stucco	Set tubs
Apartment	Paper	Finish
Store Building	Tapestry Brick	Plain
Office	Com. Brick	Hardwood
Factory	Galv. Iron	
Storage	Stone	Halls
Stables	Terra Cotta	Wood
Garage, private	Concrete	Terrazzo
Garage, public		Marble
Theatre	Heating	Roof - Roofing
Club House	Stove	Shingle
Cottage	Furnace	Slate
	Hot Water	Gravel
Foundation	Steam	Prepared
Brick		Asbestos
Stone	Light	Flat
Concrete	Oil	Hip
Pile	Gas	Gable
	Electric	Dormers
Basement		Windows
Full		Plain Glass
Cement Floor	Floor	Wire Glass
Waterproof	Common	Shutters
	Hardwood	
Construction	Re-Concrete	Miscellaneous
Frame	Concrete Slab	Elevator
Brick	Waterproof	Sprinkler
Tile		Fire Escape
Blocks	Ceiling	Refrigerator
Stucco	Plaster	Vacuum Cleaner
Re-Concrete	Metal	Safes and Vaults
Mill	Panelled	Telephone Equip.
Steel Frame	Rough	

Ground Area 692 Height 18-11
 Cubic Feet 12022 Unit 12 cts.
 Utility Dep.
 Dep. 15 Per cent.
Sound Value, \$ 1236

Land..... Corner..... Interior..... Alley
 Front..... Depth..... =.....ft.
 COMPUTATION

Area	Multiplier	Coefficient	
Year	Unit	Coefficient	Land Value
19			

Personal Property Value



Other Personal Property

Surveyed by L.K. Gray
 (Remarks on other Side) 2 of 6

Remarks about Buildings

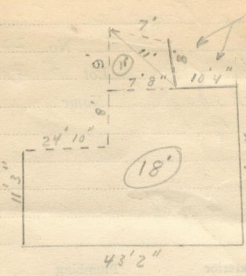

43.17 X 11.25 = 486 X 18 = 8748
 8 X 18 = 144 X 18 = 2592
 34
 $\sqrt{13.84 \times 6.17 \times 4.84 \times 2.84} = 34 \times 11 = 374$
 $\sqrt{13 \times 6 \times 5 \times 2} = 28 \times 11 = 308$
 692 17077

Remarks about Land
 concrete addition to paint shop
 (dotted lines show where walls
 have been removed to make
 addition)

Remarks about Personal Property

1924 Portland Tax Records: 228 Fore Street, Portland, 1924

www.mainmemory.net/item/53768
Collections of City of Portland - Planning & Development

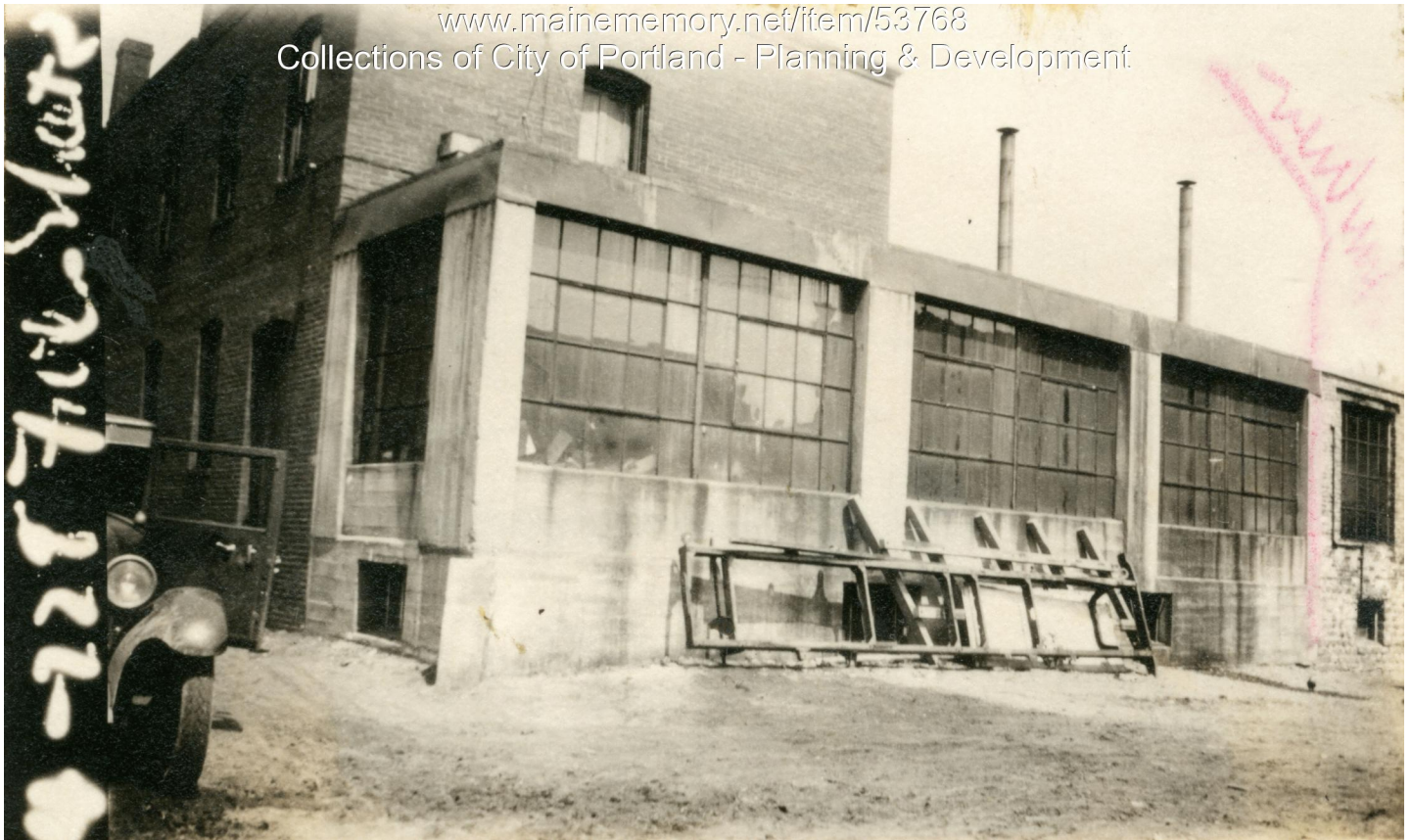

Owner: Chase Transfer Company
Address: 228 Fore Street, East End, Portland, Maine
Use: Workshop
Local Code: Block 29N Lot 5 Book 34 Page 2
MMN item number: 53768