

1924 Portland Tax Records: 18-20 Forest Street, Portland, 1924

Portland, Maine  
 Assessment 19  
 Name *Kennedy Frank M*  
 Owner *Kennedy Frank M*  
 Street *Forest* No. *18-20*  
 Block *657* Lot *21*  
 Use of Bldg. *Garage* Name  
 Tenants and Rooms *1 Car*  
 Rentals *4.50*  
 Age *50 yrs Approx*  
 Condition of Repair *Fair*

<b>Class</b>	<b>Exterior</b>	<b>Plumbing</b>
Bungalow	Clapboards	Common
Single House	Siding	Individual
Two family	Shingles	Open
Three family	Stucco	Set tubs
Apartment	Paper	<b>Finish</b>
Store Building	Tapestry Brick	Plain
Office	Com. Brick	Hardwood
Factory	Galv. Iron	
Storage	Stone	<b>Halls</b>
Stables	Terra Cotta	Wood
Garage, private	Concrete	Terrazzo
Garage, public		Marble
Theatre	<b>Heating</b>	<b>Roof - Roofing</b>
Club House	Stove	Shingle
Cottage	Furnace	Slate
	Hot Water	Gravel
	Steam	Prepared
<b>Foundation</b>	<b>Light</b>	Asbestos
Brick	Oil	Flat
Stone	Gas	Hip
Concrete	Electric	Gable
Pile		Dormers
<b>Basement</b>	<b>Floor</b>	<b>Windows</b>
Full	Common	Plain Glass
Cement Floor	Hardwood	Wire Glass
Waterproof	Re-Concrete	Shutters
<b>Construction</b>	Concrete Slab	<b>Miscellaneous</b>
Frame	Waterproof	Elevator
Brick		Sprinkler
Tile	<b>Ceiling</b>	Fire Escape
Blocks	Plaster	Refrigerator
Stucco	Metal	Vacuum Cleaner
Re-Concrete	Panelled	Safes and Vaults
Mill	Rough	Telephone Equip.
Steel Frame		

Ground Area *366* Height *10'*  
 Cubic Feet *4392* Unit *10*  
 Utility Dep. *353*  
 Dep. *2.0* Per cent.  
 Sound Value, \$ *351*

Land..... Corner..... Interior..... Alley  
 Front..... Depth..... =.....ft.  
 COMPUTATION



Surveyed by *Thomas J. Brown*  
 MAY 23 1924  
 (Remarks on other Side)

Remarks about Buildings  
 $22.42 \times 16.80 \times 12 = 4392$   
 366

Remarks about Land

*16.80'*  
*7' 10"*  
*12' 0"*  
*22.42'*  
*Forest St.*

Remarks about Personal Property

CITY OF PORTLAND, MAINE ASSESSORS DEPARTMENT		
CHART	BLOCK	
3	Building Volumes Checked	<i>Asm of</i>
4	Building Values Placed	<i>Asm</i>
5	Building Values Extended	
6	Land Only Questionnaire Made	
7	Land Values Placed	
8	Land Values Extended	
9	Compared With 1923	
10	Personal Property Added	

1924 Portland Tax Records: 18-20 Forest Street, Portland, 1924

[www.maine-memory.net/item/53980](http://www.maine-memory.net/item/53980)  
Collections of City of Portland - Planning & Development

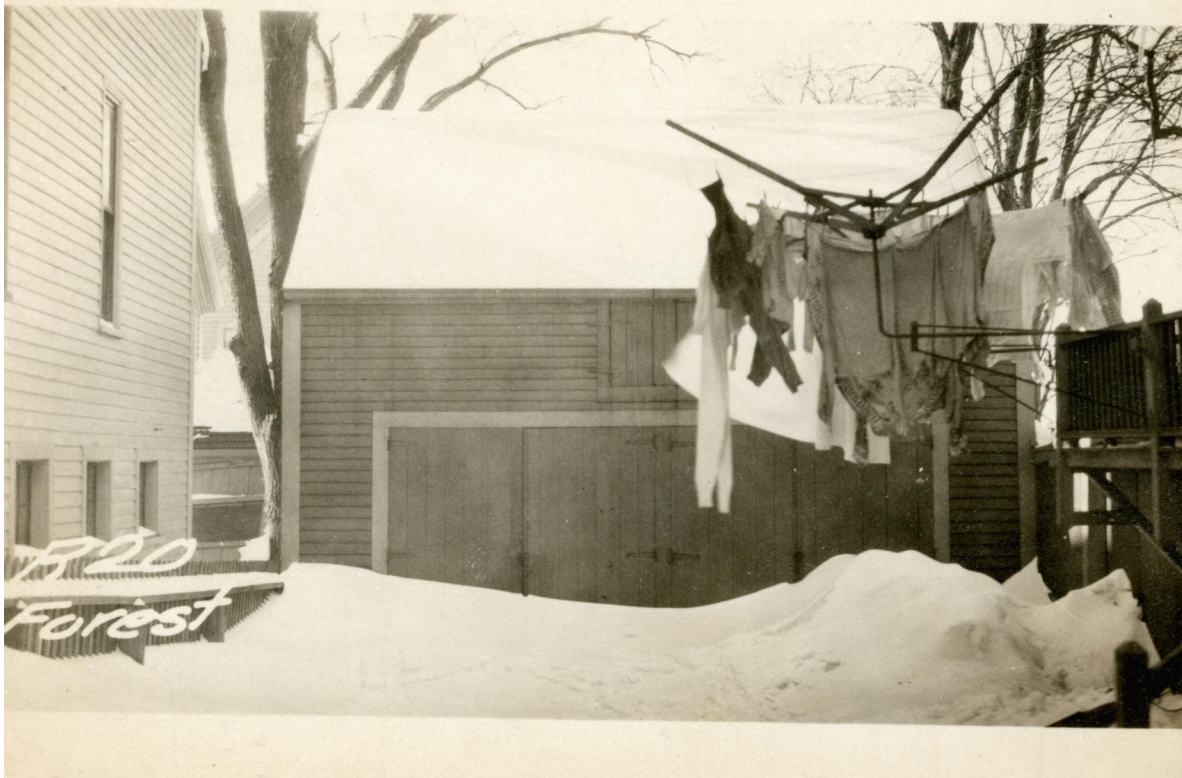

**Owner:** Frank M. Kennedy  
**Address:** 18-20 Forest Street, Parkside, Portland, Maine  
**Use:** Garage  
**Local Code:** Block 65E Lot 21 Book 35 Page 2  
**MMN item number:** 53980