

1924 Portland Tax Records: 15-17 Grant Street, Portland, 1924

Portland, Maine
 Assessment 19
 Name *Lazarovitch Abraham*
 Owner *Abraham David*
 Street *Grant* No. *15-17*
 Block *36* Lot *15*
 Use of Bldg. *Family* Name
 Tenants and Rooms *6 Rooms = 224*
 Rentals *42.00 = 224*
 Age *18 years approx*
 Condition of Repair *Fair*

Class	Exterior	Plumbing
Bungalow	Clapboards	Common
Single House	Siding	Individual
Two family	Shingles	Open
Three family	Stucco	Set tubs
Apartment	Paper	
Store Building	Tapestry Brick	Finish
Office	Com. Brick	Plain
Factory	Galv. Iron	Hardwood
Storage	Stone	
Stables	Terra Cotta	Halls
Garage, private	Concrete	Wood
Garage, public		Terrazzo
Theatre		Marble
Club House	Heating	Roof — Roofing
Cottage	Stove	Shingle
	Furnace	Slate
	Hot Water	Gravel
	Steam	Prepared
Foundation	Light	Asbestos
Brick	Oil	Flat
Stone	Gas	Hip
Concrete	Electric	Gable
Pile		Dormers
Basement	Floor	Windows
Full	Common	Plain Glass
Cement Floor	Hardwood	Wire Glass
Waterproof	Re-Concrete	Shutters
Construction	Concrete Slab	Miscellaneous
Frame	Waterproof	Elevator
Brick		Sprinkler
Tile	Ceiling	Fire Escape
Stucco	Plaster	Refrigerator
Re-Concrete	Metal	Vacuum Cleaner
Mill	Panelled	Safes and Vaults
Steel Frame	Rough	Telephone Equip.

Ground Area *1311* Height *26'6"*
 Cubic Feet *50377* Unit *16* cts.
 Utility Dep. *3.0* Per cent.
 Dep. *3.0* Per cent.
Sound Value, \$ 5642

Land *475* Corner Interior Alley
 Front Depth = ft.
 COMPUTATION

Area	Multiplier	Coefficient	
<i>4750</i>	<i>102</i>	<i>4845</i>	
Year	Unit	Coefficient	Land Value
<i>19</i>	<i>355</i>	<i>4845</i>	<i>2664</i>



Remarks about Buildings
40.83 x 90 =
1311.22
24.17 x 54.25 x 38.42 = 50377.07

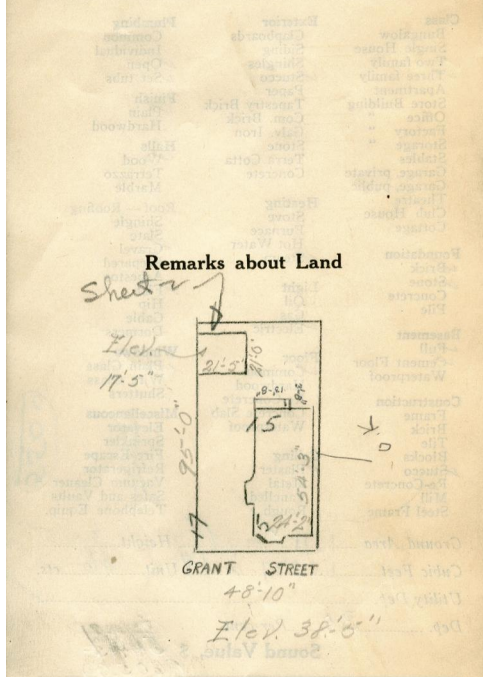

Remarks about Personal Property

Area	Multiplier	Coefficient

CITY OF PORTLAND, MAINE
 ASSESSORS DEPARTMENT

CHART	BLOCK
3	Building Volumes Checked <i>[Signature]</i>
4	Building Values Placed
5	Building Values Extended <i>[Signature]</i>
6	Land Only Questionnaire Made
7	Land Values Placed
8	Land Values Extended
9	Compared With 1923
10	Personal Property Added

1924 Portland Tax Records: 15-17 Grant Street, Portland, 1924

www.maine-memory.net/item/56806
Collections of City of Portland - Planning & Development



Address: 15-17 Grant Street, Parkside, Portland, Maine
Use: Dwelling - Three Family
Local Code: Block 36D Lot 15 Book 40 Page 1
MMN item number: 56806