

1924 Portland Tax Records: 92 Gray Street, Portland, 1924

L 900
B/200

Portland, Maine
Assessment 19

Name Owen Mary E
 Street Gray No. 92
 Block E7 Lot 4
 Use of Bldg. 1 Family Dw Name
 Tenants and Rooms 1 - 8 R.M.S
 Rentals OWNER
 Age 35+
 Condition of Repair Fair

Class	Exterior	Plumbing
Bungalow	Clapboards	Common
Single House	Siding	Individual
Two family	Shingles	Open
Three family	Stucco	Set tubs
Apartment	Paper	
Store Building	Tapestry Brick	Finish
Office "	Com. Brick	Plain
Factory "	Galv. Iron	Hardwood
Storage "	Stone	
Stables	Terra Cotta	Halls
Garage, private	Concrete	Wood
Garage, public		Terrazzo
Theatre		Marble
Club House	Heating	Roof - Roofing
Cottage	Stove	Shingle
	Furnace	Slate
	Hot Water	Gravel
	Steam	Prepared
Foundation		Asbestos
Brick	Light	Flat
Stone	Oil	Hip
Concrete	Gas	Gable
Pile	Electric	Dormers
Basement		Windows
Full		Plain Glass
Cement Floor	Floor	Wire Glass
Waterproof	Common	Shutters
	Hardwood	
Construction	Re-Concrete	Miscellaneous
Frame	Concrete Slab	Elevator
Brick	Waterproof	Sprinkler
Tile		Fire Escape
Blocks	Ceiling	Refrigerator
Stucco	Plaster	Vacuum Cleaner
Re-Concrete	Metal	Safes and Vaults
Mill	Panelled	Telephone Equip.
Steel Frame	Rough	

Ground Area 728 Height 31'
 Cubic Feet 22568 Unit 16 cts.
 Utility Dep. 2175
 Dep. 35 Per cent.
 - Sound Value, \$ 2347

Land 3422 Corner Interior Alley
 Front Depth = ft.
 COMPUTATION

R-30
\$775

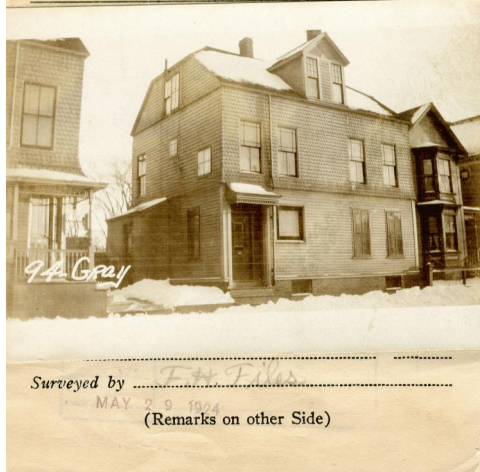

Remarks about Buildings

(30.33' x 24' x 31') = 22568
728

Remarks about Land

GRAY ST.

Remarks about Personal Property

CITY OF PORTLAND, MAINE		ASSESSORS DEPARTMENT	
CHART	BLOCK		
3	Building Volumes Checked		
4	Building Values Placed		
5	Building Values Extended		
6	Land Only Questionnaire Made		
7	Land Values Placed		
8	Land Values Extended		
9	Compared With 1923		
10	Personal Property Added		

1924 Portland Tax Records: 92 Gray Street, Portland, 1924

www.mainmemory.net/item/57023
Collections of City of Portland - Planning & Development



Owner: Mary E. Owen
Address: 92 Gray Street, West End, Portland, Maine
Use: Dwelling - Single family
Local Code: Block 57E Lot 4 Book 41 Page 1
MMN item number: 57023