

1924 Portland Tax Records: 102-104 Gray Street, Portland, 1924

Portland, Maine  
 Assessment 19

Name Daley Annie  
 Owner Gray  
 Street Clark No. 102-104  
 Block 57 E Lot 102-87

Use of Bldg. DWELLING Name  
 Tenants and Rooms. OWNER - 11 RMS  
 Rentals  
 Age 30  
 Condition of Repair FAIR

Class Bungalow Single House Two family Three family Apartment Store Building Office Factory Storage Stables Garage, private Garage, public Theatre Club House Cottage	Exterior Chapboards Siding Shingles Stucco Paper Tapestry Brick Com. Brick Galv. Iron Stone Terra Cotta Concrete	Plumbing Common Individual Open Set tubs Finish Plain Hardwood Halls Wood Terrazzo Marble
Foundation Brick Stone Concrete Pile	Heating Stove Furnace Hot Water Steam	Roof - Roofing Shingle Slate Gravel Prepared Asbestos Flat Hip Gable Dormers
Basement Full Cement Floor Waterproof	Light Oil Gas Electric	Windows Plain Glass Wire Glass Shutters
Construction Frame Brick Tile Blocks Stucco Re-Concrete Mill Steel Frame	Floor Common Hardwood Re-Concrete Concrete Slab Waterproof	Miscellaneous Elevator Sprinkler Fire Escape Refrigerator Vacuum Cleaner Safes and Vaults Telephone Equip.
Ground Area 1,201 Cubic Feet 30,685 Utility Dep. 40 Dep. 40 Per cent. Sound Value \$ 3,314	Height 29'4 1/2" Unit 16 cts. 3175 317	3700

Land 3286 Corner Interior Alley  
 Front Depth = ft.  
 COMPUTATION  
 $3286 \times 1.14 \times .30 = 1123$   
 $\frac{1}{8} \text{ of } 3286 \times .30 \text{ for corner} = 123$   
 R. 30 = 775 1246

Area	Multiplier	Coefficient
(Wall 6500 owner BMC)		
Year 19	Unit	Coefficient
		Land Value \$ 1246

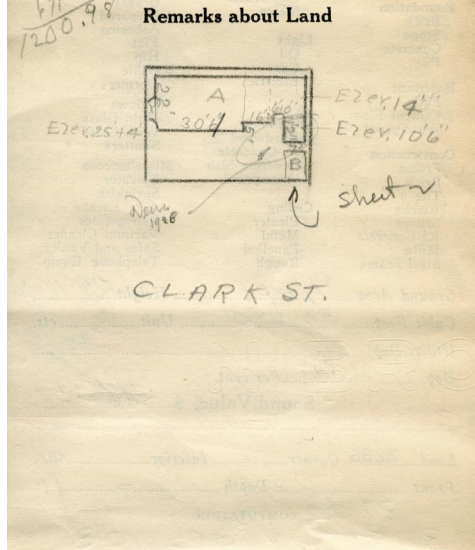
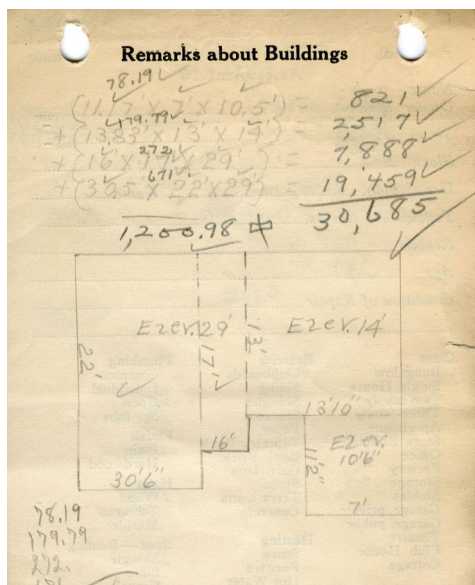
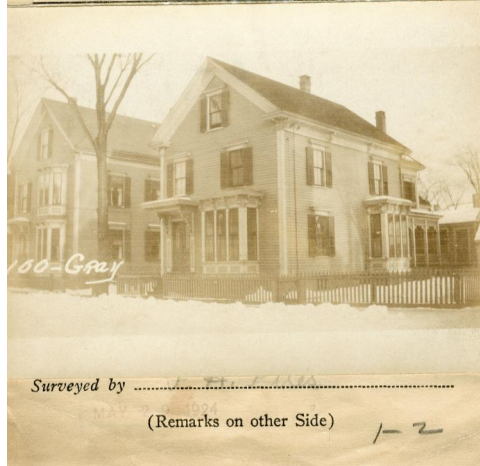

Remarks about Personal Property

CITY OF PORTLAND, MAINE  
 ASSESSORS DEPARTMENT

CHART	BLOCK
3	Building Volumes Checked
4	Building Values Placed
5	Building Values Extended
6	Land Value Questionnaire Made
7	Land Values Checked
8	Land Values Assessed
9	Compared With 1923
10	Personal Property Added

Handwritten initials 'J.P.' and 'Kub' are present in the right column.

1924 Portland Tax Records: 102-104 Gray Street, Portland, 1924

[www.maine-memory.net/item/57028](http://www.maine-memory.net/item/57028)  
Collections of City of Portland - Planning & Development



**Owner:** Annie Daley  
**Address:** 102-104 Gray Street, West End, Portland, Maine  
**Use:** Dwelling - Single family  
**Local Code:** Block 57E Lot 1 Book 41 Page 1  
**MMN item number:** 57028