

1924 Portland Tax Records: 8 Hanover Street, Portland, 1924

Portland, Maine
 Assessment 1924
 Name Wadsworth Carrie D
 Street Hanover No. 8
 Block 33 Lot 1A
 Use of Bldg. Dwelling Name _____
 Tenants and Rooms 2 families - 15 rooms
 Rentals \$20 per mo - most occupies other
 Age 60+
 Condition of Repair Fair

- | | | |
|---|---|---|
| <input checked="" type="checkbox"/> Bungalow | <input checked="" type="checkbox"/> Exterior <i>back section one side</i>
Clapboards | <input checked="" type="checkbox"/> Plumbing
Common upstairs |
| <input checked="" type="checkbox"/> Single House | <input checked="" type="checkbox"/> Siding | <input type="checkbox"/> Individual |
| <input checked="" type="checkbox"/> Two family | <input checked="" type="checkbox"/> Shingles | <input checked="" type="checkbox"/> Open downstairs |
| <input checked="" type="checkbox"/> Three family | <input type="checkbox"/> Stucco | <input type="checkbox"/> Set tubs |
| <input type="checkbox"/> Apartment | <input type="checkbox"/> Paper | <input checked="" type="checkbox"/> Finish <u>(1 bath)</u> |
| <input type="checkbox"/> Store Building | <input type="checkbox"/> Tapestry Brick | <input checked="" type="checkbox"/> Plain |
| <input type="checkbox"/> Office | <input type="checkbox"/> Com. Brick | <input checked="" type="checkbox"/> Hardwood |
| <input type="checkbox"/> Factory | <input type="checkbox"/> Galv. Iron | <input type="checkbox"/> Halls |
| <input type="checkbox"/> Storage | <input type="checkbox"/> Stone | <input checked="" type="checkbox"/> Wood |
| <input type="checkbox"/> Stables | <input type="checkbox"/> Terra Cotta | <input type="checkbox"/> Terrazzo |
| <input type="checkbox"/> Garage, private | <input type="checkbox"/> Concrete | <input type="checkbox"/> Marble |
| <input type="checkbox"/> Garage, public | | |
| <input type="checkbox"/> Theatre | <input checked="" type="checkbox"/> Heating | <input checked="" type="checkbox"/> Roof - Roofing |
| <input type="checkbox"/> Club House | <input checked="" type="checkbox"/> Stove <i>upstairs</i> | <input checked="" type="checkbox"/> Shingle |
| <input type="checkbox"/> Cottage | <input type="checkbox"/> Furnace | <input type="checkbox"/> Slate |
| | <input type="checkbox"/> Hot Water | <input type="checkbox"/> Gravel |
| | <input checked="" type="checkbox"/> Steam <i>downstairs</i> | <input type="checkbox"/> Prepared |
| <input checked="" type="checkbox"/> Foundation | <input type="checkbox"/> Light | <input type="checkbox"/> Asbestos |
| <input checked="" type="checkbox"/> Brick | <input type="checkbox"/> Oil | <input type="checkbox"/> Flat |
| <input checked="" type="checkbox"/> Stone <i>back section</i> | <input checked="" type="checkbox"/> Gas <i>upstairs</i> | <input type="checkbox"/> Hip |
| <input type="checkbox"/> Concrete | <input checked="" type="checkbox"/> Electric <i>downstairs</i> | <input type="checkbox"/> Gable |
| <input type="checkbox"/> Pile | | <input type="checkbox"/> Dormers |
| <input type="checkbox"/> Basement | <input type="checkbox"/> Floor | <input checked="" type="checkbox"/> Windows |
| <input type="checkbox"/> Full | <input checked="" type="checkbox"/> Common | <input type="checkbox"/> Plain Glass |
| <input checked="" type="checkbox"/> Cement Floor | <input type="checkbox"/> Hardwood | <input type="checkbox"/> Wire Glass |
| <input type="checkbox"/> Waterproof | <input type="checkbox"/> Re-Concrete | <input type="checkbox"/> Shutters |
| <input checked="" type="checkbox"/> Construction | <input type="checkbox"/> Concrete Slab | <input checked="" type="checkbox"/> Miscellaneous |
| <input type="checkbox"/> Frame | <input type="checkbox"/> Waterproof | <input type="checkbox"/> Elevator |
| <input type="checkbox"/> Brick | | <input type="checkbox"/> Sprinkler |
| <input type="checkbox"/> Tile | <input type="checkbox"/> Ceiling | <input type="checkbox"/> Fire Escape |
| <input type="checkbox"/> Blocks | <input checked="" type="checkbox"/> Plaster | <input type="checkbox"/> Refrigerator |
| <input type="checkbox"/> Stucco | <input type="checkbox"/> Metal | <input type="checkbox"/> Vacuum Cleaner |
| <input type="checkbox"/> Re-Concrete | <input type="checkbox"/> Panelled | <input type="checkbox"/> Safes and Vaults |
| <input type="checkbox"/> Mill | <input type="checkbox"/> Rough | <input type="checkbox"/> Telephone Equip. |
| <input type="checkbox"/> Steel Frame | | |

Ground Area 14.11 Height 29-21'
 Cubic Feet 377.83 Unit 18 cts.
 Utility Dep. _____
 Dep. 65 Per cent.
 Sound Value, \$ 2380

Land 2907 Corner _____ Interior _____ Alley _____
 Front _____ Depth _____ = _____ ft.

COMPUTATION

Area	Multiplier	Coefficient	
2907	106	3081	
Year	Unit	Coefficient	Land Value
19	30	3081	924

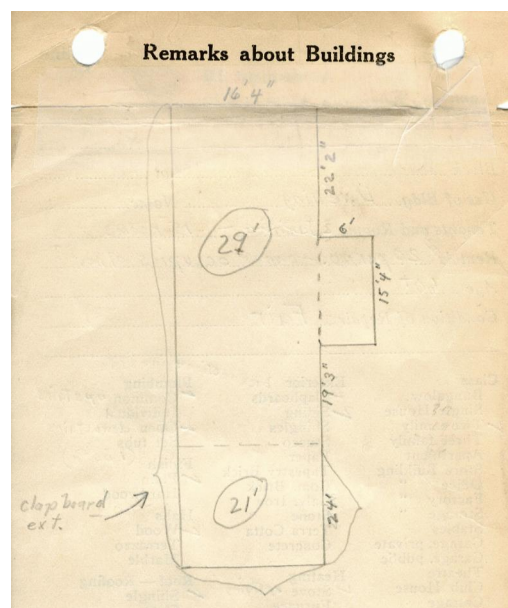

Remarks about Personal Property

CITY OF PORTLAND, MAINE
 ASSESSORS DEPARTMENT

CHART	BLOCK
3 Building Volumes Checked	
4 Building Values Placed	
5 Building Values Extended	
6 Land Only Questionnaire Made	
7 Land Values Placed	
8 Land Values Extended	
9 Compared with 1923	
10 Personal Property Added	

1924 Portland Tax Records: 8 Hanover Street, Portland, 1924



Owner: Carrie B. Wadsworth
Address: 8 Hanover Street, Bayside, Portland, Maine
Use: Dwelling - Two family
Local Code: Block 33I Lot 18 Book 41 Page 1
MMN item number: 57604