

1924 Portland Tax Records: Dwelling, Harris Avenue, Portland, 1924

50

Portland, Maine
Assessment 19

Name Rolle Mary Leased land
Street Harris Ave Lot No. 24
Block 379B in Lot 24
Use of Bldg. Dwelling Name.....
Tenants and Rooms Owner-2
Rentals Owner
Age 1924
Condition of Repair Fair - Not finished

Class	Exterior	Plumbing
<input checked="" type="checkbox"/> Bungalow	<input checked="" type="checkbox"/> Clapboards	<input checked="" type="checkbox"/> Common
<input checked="" type="checkbox"/> Single House	<input checked="" type="checkbox"/> Siding	<input checked="" type="checkbox"/> Individual
<input type="checkbox"/> Two family	<input type="checkbox"/> Shingles	<input type="checkbox"/> Open
<input type="checkbox"/> Three family	<input type="checkbox"/> Stucco	<input checked="" type="checkbox"/> Set tubs
<input type="checkbox"/> Apartment	<input checked="" type="checkbox"/> Paper	
<input type="checkbox"/> Store Building	<input type="checkbox"/> Tapestry Brick	Finish
<input type="checkbox"/> Office	<input type="checkbox"/> Com. Brick	<input type="checkbox"/> Plain
<input type="checkbox"/> Factory	<input type="checkbox"/> Galv. Iron	<input type="checkbox"/> Com. Brick
<input type="checkbox"/> Storage	<input type="checkbox"/> Stone	<input type="checkbox"/> Hardwood
<input type="checkbox"/> Stables	<input type="checkbox"/> Terra Cotta	Halts
<input type="checkbox"/> Garage, private	<input type="checkbox"/> Concrete	<input type="checkbox"/> Wood
<input type="checkbox"/> Theatre		<input type="checkbox"/> Terrazzo
<input type="checkbox"/> Club House	Heating	<input type="checkbox"/> Marble
<input type="checkbox"/> Cottage	<input checked="" type="checkbox"/> Stove	Roof - Roofing
	<input type="checkbox"/> Furnace	<input type="checkbox"/> Shingle
	<input type="checkbox"/> Hot Water	<input type="checkbox"/> Slate
	<input type="checkbox"/> Steam	<input type="checkbox"/> Gravel
Foundation		<input checked="" type="checkbox"/> Prepared <u>Paper</u>
<input type="checkbox"/> Brick	Light	<input type="checkbox"/> Asbestos
<input type="checkbox"/> Stone	<input checked="" type="checkbox"/> Oil	<input type="checkbox"/> Flat
<input type="checkbox"/> Concrete	<input type="checkbox"/> Gas	<input type="checkbox"/> Hip
<input type="checkbox"/> Pile	<input type="checkbox"/> Electric	<input checked="" type="checkbox"/> Gable
<input checked="" type="checkbox"/> <u>Basement</u>		<input type="checkbox"/> Dormers
<input type="checkbox"/> Full	Floor	Windows
<input type="checkbox"/> Cement Floor	<input checked="" type="checkbox"/> Common	<input checked="" type="checkbox"/> Plain Glass
<input type="checkbox"/> Waterproof	<input type="checkbox"/> Hardwood	<input type="checkbox"/> Wire Glass
Construction	<input type="checkbox"/> Re-Concrete	<input type="checkbox"/> Shutters
<input checked="" type="checkbox"/> Frame	<input type="checkbox"/> Concrete Slab	Miscellaneous
<input type="checkbox"/> Brick	<input type="checkbox"/> Waterproof	<input type="checkbox"/> Elevator
<input type="checkbox"/> Tile		<input type="checkbox"/> Sprinkler
<input type="checkbox"/> Blocks	Ceiling	<input type="checkbox"/> Fire Escape
<input type="checkbox"/> Stucco	<input type="checkbox"/> Plaster	<input type="checkbox"/> Refrigerator
<input type="checkbox"/> Re-Concrete	<input type="checkbox"/> Metal	<input type="checkbox"/> Vacuum Cleaner
<input type="checkbox"/> Mill	<input type="checkbox"/> Panelled	<input type="checkbox"/> Safes and Vaults
<input type="checkbox"/> Steel Frame	<input checked="" type="checkbox"/> Rough	<input type="checkbox"/> Telephone Equip.

Ground Area 384 Height 8
Cubic Feet 3072 Unit 10 cts
Utility Dep.
Dep. 20 Per cent.
Sound Value, \$ 746

Land..... Corner..... Interior..... Alley
Front..... Depth..... =..... ft.
COMPUTATION

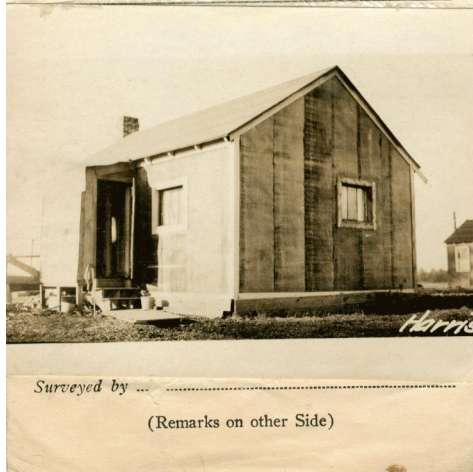

Remarks about Buildings

$16 \times 24 = 384 \times 8 = 3072$

8

24'

16'

Remarks about Land

Remarks about Personal Property

1924 Portland Tax Records: Dwelling, Harris Avenue, Portland, 1924

www.maine-memory.net/item/57620
Collections of City of Portland - Planning & Development



Owner: Mary Rolfe
Address: Harris Avenue, Riverton, Portland, Maine
Use: Dwelling - Single family
Local Code: Block 339B Lot 24 Book 42 Page 1
MMN item number: 57620