

1924 Portland Tax Records: 67-69 High Street, Portland, 1924

Portland, Maine  
**Assessment 19**  
 Name Rogers Hattie E  
 Owner High No. 67-69  
 Block 4<sup>o</sup> A Lot 11  
 Use of Bldg. Jewelry Name \_\_\_\_\_  
 Tenants and Rooms 15 3 Bath  
 Rentals Owner  
 Age 150 yrs.  
 Condition of Repair Fair

<b>Class</b>	<b>Exterior</b>	<b>Plumbing</b>
Bungalow	Clapboards	Common
Single House	Siding	Individual
Two family	Shingles	Open
Three family	Stucco	Set tubs
Apartment	Paper	<b>Finish</b>
Store Building	Tapestry Brick	Plain
Office "	Com. Brick	Hardwood
Factory "	Galv. Iron	<b>Halls</b>
Storage "	Stone	Wood
Stables	Terra Cotta	Terrazzo
Garage, private	Concrete	Marble
Garage, public	<b>Heating</b>	<b>Roof - Roofing</b>
Theatre	Stove	Shingle
Club House	Furnace	Slate
Cottage	Hot Water	Gravel
	Steam	Prepared
<b>Foundation</b>	Light	Asbestos
Brick	Oil	Flat
Stone	Gas	Hip
Concrete	Electric	Gable
File		Dormers
<b>Basement</b>	<b>Floor</b>	<b>Windows</b>
Full	Common	Plain Glass
Cement Floor	Hardwood	Wire Glass
Waterproof	Re-Concrete	Shutters
	Concrete Slab	<b>Miscellaneous</b>
<b>Construction</b>	Waterproof	Elevator
Frame	<b>Ceiling</b>	Sprinkler
Brick	Plaster	Fire Escape
Tile	Metal	Refrigerator
Blocks	Panelled	Vacuum Cleaner
Stucco	Rough	Safes and Vaults
Re-Concrete		Telephone Equip.
Mill		
Steel Frame		

Ground Area 1702 Height 97' 29"  
 Cubic Feet 60510 Unit 16 cts.  
 Utility Dep. \_\_\_\_\_  
 Dep. 60 Per cent.  
**- Sound Value, \$ 3873**

Land 10109 Corner \_\_\_\_\_ Interior \_\_\_\_\_ Alley \_\_\_\_\_  
 Front \_\_\_\_\_ Depth \_\_\_\_\_ = \_\_\_\_\_ ft.  
 $750 \times 40 = 30000$  COMPUTATION  
 $2 (7112) = 14224$   
 $9359 \times 76 \times 40 = 2844$

Area	Multiplier	Coefficient	
Year	Unit	Coefficient	Land Value
19			\$2994



Remarks about Buildings

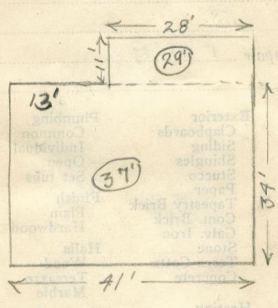

28  
11  
30826  
29  
2772  
616  
8932  
1394  
308  
17020

41  
34  
164  
123  
139426  
37  
9758  
4182  
51578  
8932  
60510

Remarks about Land



Remarks about Personal Property

CITY OF PORTLAND, MAINE  
 ASSESSORS DEPARTMENT

CHART	BLOCK
3	Building Volumes Checked <u>R</u>
4	Building Values Placed _____
5	Building Values Extended _____
6	Land Only Questionnaire Made _____
7	Land Values Placed _____
8	Land Values Extended _____
9	Compared With 1923 _____
10	Personal Property Added _____

1924 Portland Tax Records: 67-69 High Street, Portland, 1924

[www.maine-memory.net/item/57934](http://www.maine-memory.net/item/57934)  
Collections of City of Portland - Planning & Development



**Owner:** Hattie E. Rogers  
**Address:** 67-69 High Street, West End, Portland, Maine  
**Use:** Dwelling - Two family  
**Local Code:** Block 40A Lot 11 Book 42 Page 1  
**MMN item number:** 57934