

1924 Portland Tax Records: 93-95 High Street, Portland, 1924

Portland, L-4000 B-9000 Line

Assessment 19

Name Moulton William H

Street High No. 93-95

Block 39 Lot 8

Use of Bldg. Residence Name

Tenants and Rooms

Rentals

Age Old

Condition of Repair Good

Class	Exterior	Plumbing
Bungalow	Clapboards	Common
Single House	Siding	Individual
Two family	Shingles	Open
Three family	Stucco	Set tubs
Apartment	Paper	Finish
Store Building	Tapestry Brick	Plain
Office	Com. Brick	Hardwood
Factory	Galv. Iron	Halls
Stables	Stone	Wood
Garage, private	Terra Cotta	Terrazzo
Garage, public	Concrete	Marble
Theatre	Heating	Roof - Roofing
Club House	Stove	Shingle
Cottage	Furnace	Slate
	Hot Water	Gravel
Foundation	Steam	Prepared
Brick	Light	Asbestos
Stone	Oil	Flat
Concrete	Gas	Hip
Pile	Electric	Gable
Basement		Dormers
Full	Floor	Windows
Cement Floor	Common	Plain Glass
Waterproof	Hardwood	Wire Glass
	Re-Concrete	Shutters
Construction	Concrete Slab	Miscellaneous
Frame	Waterproof	Elevator
Brick	Ceiling	Sprinkler
Tile	Plaster	Fire Escape
Blocks	Metal	Refrigerator
Stucco	Panelled	Vacuum Cleaner
Re-Concrete	Rough	Safes and Vaults
Mill		Telephone Equip.
Steel Frame		

Ground Area 3607 Height 42

Cubic Feet 126294 Unit 18 cts.

Utility Dep.

Dep. 80 Per cent.

- Sound Value, \$ 4547

Land 5929 Corner Interior Alley

Front 65 Depth 97 = ft.

COMPUTATION

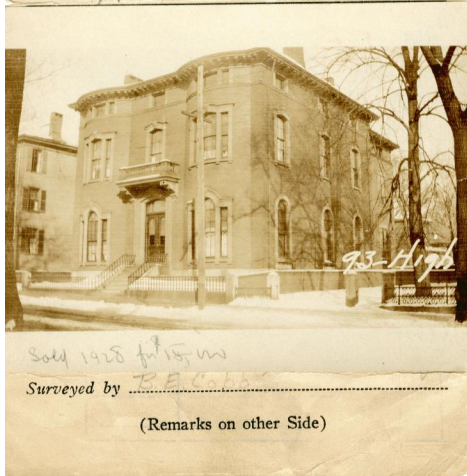

Remarks about Buildings

Remarks about Land

$41.70 \times 48' =$
 $24 \times 30' =$
 $5' \times 7' =$

$46.83 \times 48' = 2248$
 $30.17 \times 24' = 724$
 $7 \times 5 = 35$

$300 \times 42 = 12600$
 126294

Remarks about Personal Property

CITY OF PORTLAND, MAINE
ASSESSORS DEPARTMENT

CHART	BLOCK
3	Building Volumns Checked <u>Yes</u>
4	Building Values Placed <u>Yes</u>
5	Building Values Extended <u>Yes</u>
6	Land Only Questionnaire Made
7	Land Values Placed
8	Land Values Extended
9	Compared With 1923
10	Personal Property Added

1924 Portland Tax Records: 93-95 High Street, Portland, 1924

www.maine-memory.net/item/57994
Collections of City of Portland - Planning & Development



Owner: William H. Moulton
Address: 93-95 High Street, West End, Portland, Maine
Use: Dwelling - Single family
Local Code: Block 39E Lot 8 Book 42 Page 1
MMN item number: 57994