

1924 Portland Tax Records: 163-165 High Street, Portland, 1924

2600x
84000x

Portland, Maine
Assessment 19

Name Rines Henry P
Owner Manning Alma O

Street High No. 163-165
Block 46 E Lot 16

Use of Bldg. Dwelling Name _____
Tenants and Rooms 15 rooms & bath
Rentals \$11.00 monthly
Age Old
Condition of Repair Fair

<input checked="" type="checkbox"/> Bungalow	<input checked="" type="checkbox"/> Clapboards	<input checked="" type="checkbox"/> Common
<input checked="" type="checkbox"/> Single House	<input checked="" type="checkbox"/> Siding	<input checked="" type="checkbox"/> Individual
<input checked="" type="checkbox"/> Two family	<input checked="" type="checkbox"/> Shingles	<input checked="" type="checkbox"/> Open
<input checked="" type="checkbox"/> Three family	<input checked="" type="checkbox"/> Stucco	<input checked="" type="checkbox"/> Set tubs
<input checked="" type="checkbox"/> Apartment	<input checked="" type="checkbox"/> Paper	<input checked="" type="checkbox"/> Finish
<input checked="" type="checkbox"/> Store Building	<input checked="" type="checkbox"/> Tapestry Brick	<input checked="" type="checkbox"/> Plain
<input checked="" type="checkbox"/> Office	<input checked="" type="checkbox"/> Com. Brick	<input checked="" type="checkbox"/> Hardwood
<input checked="" type="checkbox"/> Factory	<input checked="" type="checkbox"/> Galv. Iron	<input checked="" type="checkbox"/> Halls
<input checked="" type="checkbox"/> Storage	<input checked="" type="checkbox"/> Stone	<input checked="" type="checkbox"/> Wood
<input checked="" type="checkbox"/> Stables	<input checked="" type="checkbox"/> Terra Cotta	<input checked="" type="checkbox"/> Terrazzo
<input checked="" type="checkbox"/> Garage, private	<input checked="" type="checkbox"/> Concrete	<input checked="" type="checkbox"/> Marble
<input checked="" type="checkbox"/> Garage, public		
<input checked="" type="checkbox"/> Theatre	<input checked="" type="checkbox"/> Heating	<input checked="" type="checkbox"/> Roof - Roofing
<input checked="" type="checkbox"/> Club House	<input checked="" type="checkbox"/> Stove	<input checked="" type="checkbox"/> Shingle
<input checked="" type="checkbox"/> Cottage	<input checked="" type="checkbox"/> Furnace	<input checked="" type="checkbox"/> Slate
	<input checked="" type="checkbox"/> Hot Water	<input checked="" type="checkbox"/> Gravel
	<input checked="" type="checkbox"/> Steam	<input checked="" type="checkbox"/> Prepared
<input checked="" type="checkbox"/> Foundation		<input checked="" type="checkbox"/> Asbestos
<input checked="" type="checkbox"/> Brick	<input checked="" type="checkbox"/> Light	<input checked="" type="checkbox"/> Flat
<input checked="" type="checkbox"/> Stone	<input checked="" type="checkbox"/> Oil	<input checked="" type="checkbox"/> Hip
<input checked="" type="checkbox"/> Concrete	<input checked="" type="checkbox"/> Gas	<input checked="" type="checkbox"/> Gable
<input checked="" type="checkbox"/> Pile	<input checked="" type="checkbox"/> Electric	<input checked="" type="checkbox"/> Dormers
<input checked="" type="checkbox"/> Basement		<input checked="" type="checkbox"/> Windows
<input checked="" type="checkbox"/> Full	<input checked="" type="checkbox"/> Floor	<input checked="" type="checkbox"/> Plain Glass
<input checked="" type="checkbox"/> Cement Floor	<input checked="" type="checkbox"/> Common	<input checked="" type="checkbox"/> Wire Glass
<input checked="" type="checkbox"/> Waterproof	<input checked="" type="checkbox"/> Hardwood	<input checked="" type="checkbox"/> Shutters
<input checked="" type="checkbox"/> Construction	<input checked="" type="checkbox"/> Re-Concrete	<input checked="" type="checkbox"/> Miscellaneous
<input checked="" type="checkbox"/> Frame	<input checked="" type="checkbox"/> Concrete Slab	<input checked="" type="checkbox"/> Elevator
<input checked="" type="checkbox"/> Brick	<input checked="" type="checkbox"/> Waterproof	<input checked="" type="checkbox"/> Sprinkler
<input checked="" type="checkbox"/> Tile		<input checked="" type="checkbox"/> Fire Escape
<input checked="" type="checkbox"/> Blocks	<input checked="" type="checkbox"/> Ceiling	<input checked="" type="checkbox"/> Refrigerator
<input checked="" type="checkbox"/> Stucco	<input checked="" type="checkbox"/> Plaster	<input checked="" type="checkbox"/> Vacuum Cleaner
<input checked="" type="checkbox"/> Re-Concrete	<input checked="" type="checkbox"/> Metal	<input checked="" type="checkbox"/> Safes and Vaults
<input checked="" type="checkbox"/> Mill	<input checked="" type="checkbox"/> Panelled	<input checked="" type="checkbox"/> Telephone Equip.
<input checked="" type="checkbox"/> Steel Frame	<input checked="" type="checkbox"/> Rough	

Ground Area 1863 Height 19' 6 3/4
Cubic Feet 57793 Unit 18 cts.
Utility Dep. _____
Dep. 40 Per cent.
- Sound Value, \$ 6242

Land 4944 Corner _____ Interior _____ Alley _____
Front 50 Depth _____ = _____ ft.
COMPUTATION 100
R. 32-20m
Q/M. 1442
75,000

Area	Multiplier	Coefficient
<u>5000</u>		<u>5000</u>
<u>4944</u>	<u>100</u>	<u>4944</u>
Year	Unit	Coefficient
19	<u>2.00</u>	<u>5000</u>
		<u>4944</u>
		<u>\$9888</u>



Surveyed by J.P. Hill
May 5 1924
(Remarks on other Side)
124 - 1143/53 - 5 34,500+

Remarks about Buildings

$14\frac{1}{2} \times 14 = 203$
 $14 \times 6\frac{1}{2} = 91$
 $14 \times 13\frac{1}{2} = 189$
 $203 \times 13\frac{1}{2} = 2741$
 $91 \times 10\frac{1}{2} = 956$
 $189 \times 32 = 6048$
 $35\frac{1}{2} \times 36\frac{1}{2} = 1296$
 $1296 \times 35 = 45360$

1863 57793

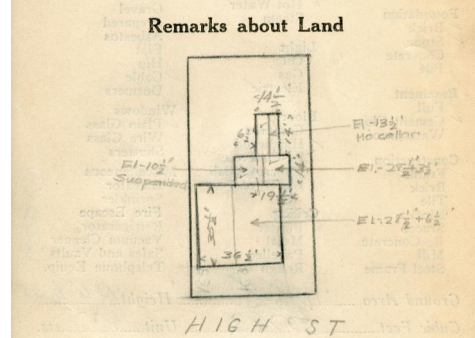

Remarks about Personal Property

CITY OF PORTLAND, MAINE
ASSESSORS DEPARTMENT

CHART	BLOCK
3	Building Volumes Checked
4	Building Values Placed
5	Building Values Extended
6	Land Only Questionnaire Made
7	Land Values Placed
8	Land Values Extended
9	Compared With 1923
10	Personal Property Added

1924 Portland Tax Records: 163-165 High Street, Portland, 1924

www.maine-memory.net/item/58069
Collections of City of Portland - Planning & Development



Owner: Alma C. Manning
Address: 163-165 High Street, West End, Portland, Maine
Use: Dwelling - Single family
Local Code: Block 46E Lot 16 Book 42 Page 1
MMN item number: 58069
Notes: The property was subsequently owned by Henry P. Rines.