

1924 Portland Tax Records: 234-236 High Street, Portland, 1924

L 1400  
B 12000

Portland, Maine  
Assessment 19

Name Shatz Abraham  
Owner Shatz Abraham

Street Grant High No 2-4  
Block 36 Lot 16 234-236

Use of Bldg. 3-2-4-4-4-4 Name.....  
Tenants and Rooms 1-2-4-4-4-4  
Rentals rent 20 each lot 35  
Age 33 Year Ago Remod 1911  
Condition of Repair Good

<b>Class</b>	<b>Exterior</b>	<b>Plumbing</b>
Bungalow	Clapboards	Common
Single House	Siding	Individual
Two family	Shingles	Open
Three family	Stucco	Set tubs
Apartment	Paper	<b>Finish</b>
Store Building	Tapestry Brick	Plain
Office	Com. Brick	Hardwood
Factory	Galv. Iron	<b>Halls</b>
Storage	Stone	Wood
Stables	Terra Cotta	Terrazzo
Garage, private	Concrete	Marble
Garage, public	<b>Heating</b>	<b>Roof — Roofing</b>
Theatre	Stove	Shingle
Club House	Furnace	Slate
Cottage	Hot Water	Gravel
	Steam	Prepared
<b>Foundation</b>	<b>Light</b>	Asbestos
Brick	Oil	Flat
Stone	Gas	Hip
Concrete	Electric	Gable
Pile		Dormers
<b>Basement</b>	<b>Floor</b>	<b>Windows</b>
Full	Common	Plain Glass
Cement Floor	Hardwood	Wire Glass
Waterproof	Re-Concrete	Shutters
<b>Construction</b>	Concrete Slab	<b>Miscellaneous</b>
Frame	Waterproof	Elevator
Brick	<b>Ceiling</b>	Sprinkler
Tile	Plaster	Fire Escape
Blocks	Metal	Refrigerator
Stucco	Panelled	Vacuum Cleaner
Re-Concrete	Rough	Safes and Vaults
Mill		Telephone Equip.
Steel Frame		

Ground Area 1526 Height 40'  
Cubic Feet 161040 Unit 16 cts. 0000

Utility Dep. ....  
Dep. 0 Per cent.  
Sound Value, \$ 9766  
10000-24

Land 2837 Corner..... Interior..... Alley.....  
Front (3404) Depth = ..... ft.  
COMPUTATION  
 $2837 \times 120 \times 60 = 2042$  2625  
 $\frac{1}{2} \times 2837 \times .60 \text{ for corner} = 211$  1975  
2253 2825

Area	Multiplier	Coefficient	
Year	Unit	Coefficient	Land Value
19			# <u>2253</u> <span style="color: red;">220</span>

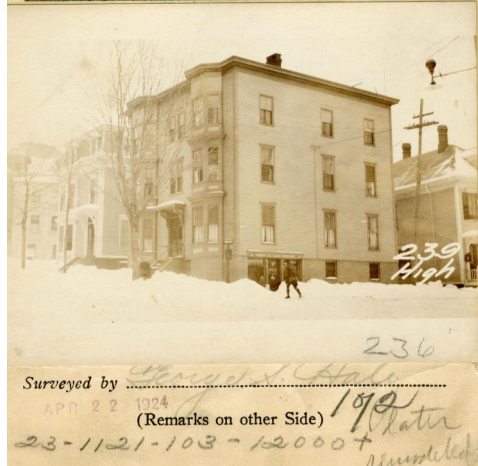

Remarks about Buildings

$69.41 \times 50.0 = 11$   
 $1526$   
 $40.17 \times 38 \times 40 = 61040$

Remarks about Land

HIGH ST. 50'-6"

10'-0"

40'-2"

30'-0"

E. 400'

GRANT ST.

Remarks about Personal Property

CITY OF PORTLAND, MAINE  
ASSESSORS DEPARTMENT

CHART	BLOCK
3	Building Volumes Checked <span style="color: red;">B.P.M.</span>
4	Building Values Placed
5	Building Values Extended <span style="color: red;">P.C.2</span>
6	Land Only Questionnaire Made
7	Land Values Placed
8	Land Values Extended
9	Compared With 1923
10	Personal Property Added

1924 Portland Tax Records: 234-236 High Street, Portland, 1924

[www.maine-memory.net/item/58102](http://www.maine-memory.net/item/58102)  
Collections of City of Portland - Planning & Development



**Owner:** Abraham Shatz  
**Address:** 234-236 High Street, Parkside, Portland, Maine  
**Use:** Apartments  
**Local Code:** Block 36E Lot 10 Book 42 Page 1  
**MMN item number:** 58102