

1924 Portland Tax Records: Camp, Hobart Street, Portland, 1924

B250

Port. Assessment 19 Lot 201 ✓
 Name Wattman George C. leased land
 Owner Hobart St No. _____
 Block 200C Lot 14 ✓
 Use of Bldg. Dwelling Name _____
 Tenants and Rooms Owner - 2
 Rentals Owner
 Age 8 months
 Condition of Repair Paint - unfinished
45.70 - 4-1-25

- | | | |
|-----------------------|-----------------|-----------------------|
| Class | Exterior | Plumbing |
| ✓ Bungalow | Clapboards | ✓ Common |
| ✓ Single House (Camp) | Siding | Individual |
| Two family | Shingles | Open |
| Three family | Stucco | Set tubs |
| Apartment | Paper | Finish |
| Store Building | Tapestry Brick | Plain |
| Office " | Com. Brick | Hardwood |
| Factory " | Galv. Iron | Halls |
| Storage " | Stone | Wood |
| Stables | Terra Cotta | Terrazzo |
| Garage, private | Concrete | Marble |
| Garage, public | Heating | Roof - Roofing |
| Theatre | ✓ Stove | Shingle |
| Club House | Furnace | Slate |
| Cottage | Hot Water | Gravel |
| | Steam | ✓ Prepared Paper |
| Foundation | Light | Asbestos |
| Brick | ✓ Oil | Flat |
| Stone | Gas | Hip |
| Concrete | Electric | ✓ Gable |
| ✓ Pile | | Dormers |
| ✓ 2 1/2 | Floor | Windows |
| Basement | Common | ✓ Plain Glass |
| Full | Hardwood | Wire Glass |
| Cement Floor | Re-Concrete | Shutters |
| Waterproof | Concrete Slab | Miscellaneous |
| Construction | Waterproof | Elevator |
| ✓ Frame | Ceiling | Sprinkler |
| Brick | Plaster | Fire Escape |
| Tile | Metal | Refrigerator |
| Blocks | Panelled | Vacuum Cleaner |
| Stucco | ✓ Rough | Safes and Vaults |
| Re-Concrete | | Telephone Equip. |
| Mill | | |
| Steel Frame | | |

Ground Area 280 Height 10
 Cubic Feet 2800 Unit 27 cts.
 Utility Dep. 55
 Dep. 55 Per cent.
 Sound Value, \$ 277 X
250 - 124
 Land Corner Interior Alley
 Front Depth = ft.

COMPUTATION
 Land of Chapman Land Co.

Area	Multiplier	Coefficient	
Year	Unit	Coefficient	Land Value
19			

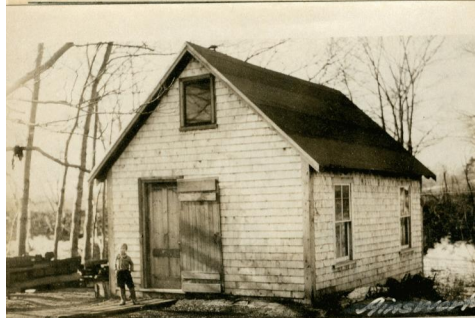

Surveyed by Bahnan
 1924
 (Remarks on other Side)

Remarks about Buildings

14x20 = 280 10 2800
X = 4240

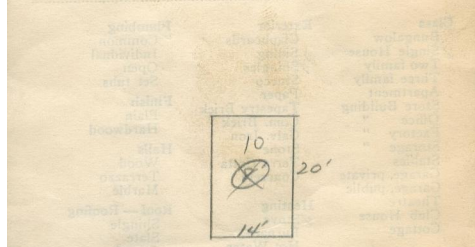

Remarks about Land

COMPUTATION

Remarks about Personal Property

CITY OF PORTLAND, MAINE ASSESSORS DEPARTMENT		
CHART	BLOCK	
3	Building Volumes Checked	<u>50</u>
4	Building Values Placed	<u>87,777.27</u>
5	Building Values Extended	
6	Land Only Questionnaire Made	
7	Land Values Placed	
8	Land Values Extended	
9	Compared With 1923	
10	Personal Property Added	

1924 Portland Tax Records: Camp, Hobart Street, Portland, 1924

www.mainmemory.net/item/58314
Collections of City of Portland - Planning & Development



Owner: George C. Waltman
Address: Hobart Street, Libbytown, Portland, Maine
Use: Camp
Local Code: Block 200C Lot 14 Book 43 Page 1
MMN item number: 58314