

1924 Portland Tax Records: Bungalow, Hobart Street, Portland, 1924

B25007 2-2

Portland, Maine  
 Assessment 19 Lot 245  
 Name \_\_\_\_\_  
 Owner Yong Lewis leased land  
 Street Hobart St. No. \_\_\_\_\_  
 Block 197H M. Lot 15  
 Use of Bldg. Dwelling Name \_\_\_\_\_  
 Tenants and Rooms Owner - 5  
 Rentals Owner  
 Age 1  
 Condition of Repair Good - unfinished attic

<b>Class</b>	<b>Exterior</b>	<b>Plumbing</b>
<input checked="" type="checkbox"/> Bungalow	<input checked="" type="checkbox"/> Clapboards	Common
<input type="checkbox"/> Single House	<input type="checkbox"/> Siding	Individual
<input type="checkbox"/> Two family	<input type="checkbox"/> Shingles	<input checked="" type="checkbox"/> Open
<input type="checkbox"/> Three family	<input type="checkbox"/> Stucco	<input checked="" type="checkbox"/> Set tubs - 1
<input type="checkbox"/> Apartment	<input type="checkbox"/> Paper	<b>Finish</b>
<input type="checkbox"/> Store Building	<input type="checkbox"/> Tapestry Brick	<input checked="" type="checkbox"/> Plain
<input type="checkbox"/> Office	<input type="checkbox"/> Com. Brick	<input type="checkbox"/> Hardwood
<input type="checkbox"/> Factory	<input type="checkbox"/> Galv. Iron	<b>Halls</b>
<input type="checkbox"/> Storage	<input type="checkbox"/> Stone	<input checked="" type="checkbox"/> Wood
<input type="checkbox"/> Stables	<input type="checkbox"/> Terra Cotta	<input type="checkbox"/> Terrazzo
<input type="checkbox"/> Garage, private	<input type="checkbox"/> Concrete	<input type="checkbox"/> Marble
<input type="checkbox"/> Garage, public	<b>Heating</b>	<b>Roof - Roofing</b>
<input type="checkbox"/> Theatre	<input type="checkbox"/> Stove	<input type="checkbox"/> Shingle
<input type="checkbox"/> Club House	<input checked="" type="checkbox"/> Furnace	<input type="checkbox"/> Slate
<input type="checkbox"/> Cottage	<input type="checkbox"/> Hot Water	<input type="checkbox"/> Gravel
<b>Foundation</b>	<input type="checkbox"/> Steam	<input checked="" type="checkbox"/> Prepared
<input type="checkbox"/> Brick	<b>Light</b>	<input type="checkbox"/> Asbestos
<input type="checkbox"/> Stone	<input checked="" type="checkbox"/> Oil	<input type="checkbox"/> Flat
<input checked="" type="checkbox"/> Concrete + blocks	<input type="checkbox"/> Gas	<input type="checkbox"/> Hip
<input type="checkbox"/> Pile	<input type="checkbox"/> Electric	<input type="checkbox"/> Gable
<b>Basement</b>	<b>Floor</b>	<input checked="" type="checkbox"/> Dormers - 1
<input checked="" type="checkbox"/> Full	<input type="checkbox"/> Common - 1	<b>Windows</b>
<input checked="" type="checkbox"/> Cement Floor	<input checked="" type="checkbox"/> Hardwood - 4	<input type="checkbox"/> Plain Glass
<input type="checkbox"/> Waterproof	<input type="checkbox"/> Re-Concrete	<input type="checkbox"/> Wire Glass
<b>Construction</b>	<input type="checkbox"/> Concrete Slab	<input type="checkbox"/> Shutters
<input checked="" type="checkbox"/> Frame	<input type="checkbox"/> Waterproof	<b>Miscellaneous</b>
<input type="checkbox"/> Brick	<b>Ceiling</b>	<input type="checkbox"/> Elevator
<input type="checkbox"/> Tile	<input checked="" type="checkbox"/> Plaster	<input type="checkbox"/> Sprinkler
<input type="checkbox"/> Blocks	<input type="checkbox"/> Metal	<input type="checkbox"/> Fire Escape
<input type="checkbox"/> Stucco	<input type="checkbox"/> Panelled	<input type="checkbox"/> Refrigerator
<input type="checkbox"/> Re-Concrete	<input type="checkbox"/> Rough	<input type="checkbox"/> Vacuum Cleaner
<input type="checkbox"/> Mill		<input type="checkbox"/> Safes and Vaults
<input type="checkbox"/> Steel Frame		<input type="checkbox"/> Telephone Equip.

Ground Area 962 Height 16  
 Cubic Feet 15392 Unit 18  
 Utility Dep. \_\_\_\_\_  
 Dep. 30 Per cent.  
 Sound Value, \$1939  
2500 - 24

Land \_\_\_\_\_ Corner \_\_\_\_\_ Interior \_\_\_\_\_ Alley \_\_\_\_\_  
 Front \_\_\_\_\_ Depth \_\_\_\_\_ = \_\_\_\_\_ ft.  
 COMPUTATION

Area	Multiplier	Coefficient	
Year	Unit	Coefficient	Land Value
19			

Surveyed by Johnson  
 (Remarks on other Side)

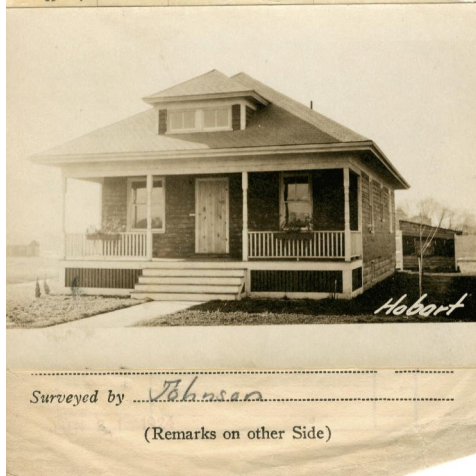

**Remarks about Buildings**

26 X 37 = 962 x 16 = 15392

16'
37'

**Remarks about Land**

**Remarks about Personal Property**

CITY OF PORTLAND, MAINE ASSESSORS DEPARTMENT		
CHART	BLOCK	
8	Building Volumes Checked	24
4	Building Values Placed	
5	Building Values Extended	
6	Land Only Questionnaire Made	
7	Land Values Placed	
8	Land Values Extended	
9	Compared With 1923	
10	Personal Property Added	

1924 Portland Tax Records: Bungalow, Hobart Street, Portland, 1924

[www.maine-memory.net/item/58316](http://www.maine-memory.net/item/58316)  
Collections of City of Portland - Planning & Development



**Owner:** Lewis Young  
**Address:** Hobart Street, Libbytown, Portland, Maine  
**Use:** Bungalow  
**Local Code:** Block 197H Lot 15 Book 43 Page 2  
**MMN item number:** 58316