

1924 Portland Tax Records: 57 Jackson Street, Portland, 1924

L 150
B 300

Portland, Maine
Assessment 19

Name Foss Ada S
 Street Jackson No. 57
 Block _____ Lot _____
 Use of Bldg. D Name _____
 Tenants and Rooms 1-5
 Rentals _____
 Age 12
 Condition of Repair good

- | | | |
|--|--|---|
| Class | Exterior | Plumbing |
| <input checked="" type="checkbox"/> Bungalow | <input checked="" type="checkbox"/> Clapboards | <input checked="" type="checkbox"/> Common |
| <input type="checkbox"/> Single House | <input type="checkbox"/> Siding | <input type="checkbox"/> Individual |
| <input type="checkbox"/> Two family | <input type="checkbox"/> Shingles | <input type="checkbox"/> Open |
| <input type="checkbox"/> Three family | <input type="checkbox"/> Stucco | <input type="checkbox"/> Set tubs |
| <input type="checkbox"/> Apartment | <input type="checkbox"/> Paper | Finish |
| <input type="checkbox"/> Store Building | <input type="checkbox"/> Tapestry Brick | <input checked="" type="checkbox"/> Plain |
| <input type="checkbox"/> Office | <input type="checkbox"/> Com. Brick | <input type="checkbox"/> Hardwood |
| <input type="checkbox"/> Factory | <input type="checkbox"/> Galv. Iron | Halls |
| <input type="checkbox"/> Storage | <input type="checkbox"/> Stone | <input checked="" type="checkbox"/> Wood |
| <input type="checkbox"/> Stables | <input type="checkbox"/> Terra Cotta | <input type="checkbox"/> Terrazzo |
| <input type="checkbox"/> Garage, private | <input type="checkbox"/> Concrete | <input type="checkbox"/> Marble |
| <input type="checkbox"/> Garage, public | Heating | Roof - Roofing |
| <input type="checkbox"/> Theatre | <input type="checkbox"/> Stove | <input checked="" type="checkbox"/> Shingle |
| <input type="checkbox"/> Club House | <input checked="" type="checkbox"/> Furnace | <input type="checkbox"/> Slate |
| <input type="checkbox"/> Cottage | <input type="checkbox"/> Hot Water | <input type="checkbox"/> Gravel |
| Foundation | <input type="checkbox"/> Steam | <input type="checkbox"/> Prepared |
| <input type="checkbox"/> Brick | Light | <input type="checkbox"/> Asbestos |
| <input type="checkbox"/> Stone | <input type="checkbox"/> Oil | <input type="checkbox"/> Flat |
| <input checked="" type="checkbox"/> Concrete | <input type="checkbox"/> Gas | <input type="checkbox"/> Hip |
| <input type="checkbox"/> Pile | <input checked="" type="checkbox"/> Electric | <input type="checkbox"/> Gable |
| Basement | Floor | <input type="checkbox"/> Dormers |
| <input checked="" type="checkbox"/> Full | <input checked="" type="checkbox"/> Common | Windows |
| <input checked="" type="checkbox"/> Cement Floor | <input checked="" type="checkbox"/> Hardwood | <input checked="" type="checkbox"/> Plain Glass |
| <input type="checkbox"/> Waterproof | <input type="checkbox"/> Re-Concrete | <input type="checkbox"/> Wire Glass |
| Construction | <input type="checkbox"/> Concrete Slab | <input type="checkbox"/> Shutters |
| <input checked="" type="checkbox"/> Frame | <input type="checkbox"/> Waterproof | Miscellaneous |
| <input type="checkbox"/> Brick | Ceiling | <input type="checkbox"/> Elevator |
| <input type="checkbox"/> Tile | <input type="checkbox"/> Plaster | <input type="checkbox"/> Sprinkler |
| <input type="checkbox"/> Blocks | <input type="checkbox"/> Metal | <input type="checkbox"/> Fire Escape |
| <input type="checkbox"/> Stucco | <input type="checkbox"/> Panelled | <input type="checkbox"/> Refrigerator |
| <input type="checkbox"/> Re-Concrete | <input type="checkbox"/> Rough | <input type="checkbox"/> Vacuum Cleaner |
| <input type="checkbox"/> Mill | | <input type="checkbox"/> Safes and Vaults |
| <input type="checkbox"/> Steel Frame | | <input type="checkbox"/> Telephone Equip. |

Ground Area 718 Height 25'
 Cubic Feet 16514 Unit 40
 Utility Dep. _____
 Dep. 35 Per cent.

Sound Value, \$2350

Land 5000 Corner 5712 Interior _____ Alley _____
 Front _____ Depth _____ ft.

COMPUTATION
 H-2300 $6750 \times 100 \times 0.3 = 202$
 $6750 \times 0.1 = 16$
 $4 = 46$
 $5112 \times 90 \times 0.1 = 264$

Area	Multiplier	Coefficient	
Year	Unit	Coefficient	Land Value
19			



Surveyed by E. H. Foss
 (Remarks on other Side) 182
 1923-1115-303-3000+

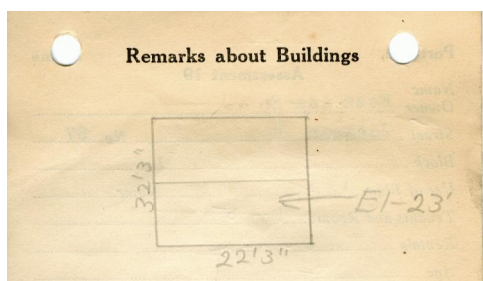

$37.25 \times 22.25 = 718 \times 23$

16514

Remarks about Land

Handwritten calculations:
 2300
 275
 75

 2650
 132

 3878
 3213

 27288
 3244

Remarks about Personal Property

CITY OF PORTLAND, MAINE
 ASSESSORS DEPARTMENT

CHART	CLOCK
3	Building Volumes Checked
4	Building Values Placed
5	Building Values Extended
6	Land City Questionnaire Made
7	Land Values Placed
8	Land Values Extended
9	Comparison with 1923
10	Personal Property Added

1924 Portland Tax Records: 57 Jackson Street, Portland, 1924

www.maine-memory.net/item/58734
Collections of City of Portland - Planning & Development



Owner: Ada S. Foss
Address: 57 Jackson Street, North Deering, Portland, Maine
Use: Bungalow
Local Code: Block B13 Lot 15 Book 44 Page 1
MMN item number: 58734