

1924 Portland Tax Records: 96-98 High Street, Portland, 1924

L-2800
B-10000

Portland, Maine
Assessment 19

Name Owner OWEN ELEANOR K ✓✓
Street High No. 96-98
Block 39-D Lot 11
Use of Bldg. _____ Name _____
Tenants and Rooms 4 Tenants
Rentals _____
Age 25 yrs
Condition of Repair Good

Class	Exterior	Plumbing
Bungalow	Clapboards	Common
Single House	Siding	Individual
Two family	Shingles	Open
Three family	Stucco	Set tubs
Apartment	Paper	Finish
Store Building	Tapestry Brick	Plain
Office "	Com. Brick	Hardwood
Factory "	Galv. Iron	Halls
Storage "	Stone	Wood
Stables	Terra Cotta	Terrazzo
Garage, private	Concrete	Marble
Garage, public		
Theatre	Heating	Roof - Roofing
Club House	Stove	Shingle
Cottage	Furnace	Slate
	Hot Water	Gravel
Foundation	Steam	Prepared
Brick		Asbestos
Stone	Light	Flat
Concrete	Oil	Hip
Pile	Gas	Gable
	Electric	Dormers
Basement		Windows
Full	Floor	Plain Glass
Cement Floor	Common	Wire Glass
Waterproof	Hardwood	Shutters
	Re-Concrete	Miscellaneous
Construction	Concrete Slab	Elevator
Brick	Waterproof	Sprinkler
Tile		Fire Escape
Blocks	Ceiling	Refrigerator
Stucco	Plaster	Vacuum Cleaner
Re-Concrete	Metal	Safts and Vaults
Mill	Panelled	Telephone Equip.
Steel Frame	Rough	

Ground Area 3338 Height 20'
Cubic Feet Unit 106,816 Unit 17 cts.
Utility Dep. _____
Dep. 65 Per cent.
- Sound Value, \$ 4486

Land 5529 Corner _____ Interior _____ Alley _____
Front 54.66 Depth 95 = _____ ft.
COMPUTATION

Handwritten: 74 sq ft man garage

Area	Multiplier	Coefficient	
5529	100	5529 (5)	
Year	Unit	Coefficient	Land Value
1924	100	5529	5529 (7)

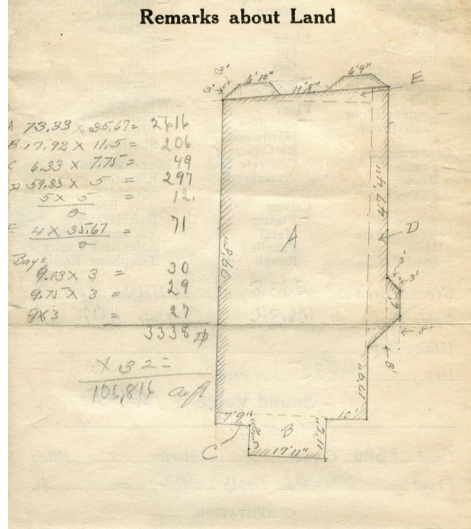
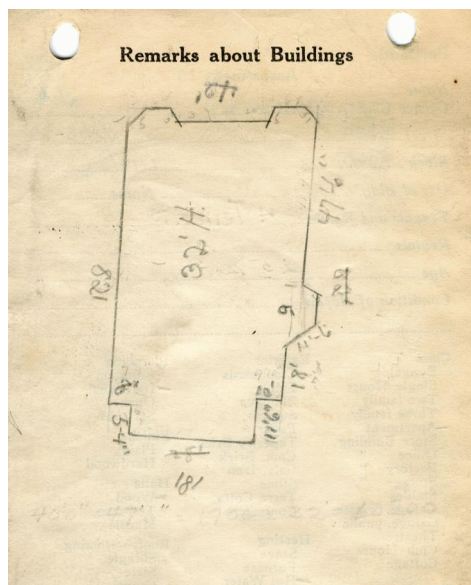
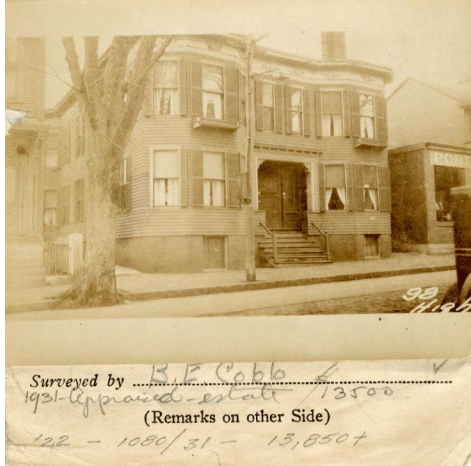

Remarks about Personal Property

CITY OF PORTLAND, MAINE
ASSESSORS DEPARTMENT

CHART	BLOCK
3	Building Volumes Checked <u>H&H</u>
4	Building Values Placed <u>H&H</u>
5	Building Values Extended <u>H&H</u>
6	Land C. Questionnaire Made
7	Land Values Placed
8	Land Values Extended
9	Comparisons 1923
10	Personal Property Added

1924 Portland Tax Records: 96-98 High Street, Portland, 1924

www.maine-memory.net/item/59284
Collections of City of Portland - Planning & Development



Owner: Eleanor K. Owen
Address: 96-98 High Street, Downtown, Portland, Maine
Use: Apartment
Local Code: Block 39D Lot 11 Book 42 Page 1
MMN item number: 59284