

1924 Portland Tax Records: 29 Kidder Street, Portland, 1924

Portland, Maine
 Assessment 19
 Name Yates Elmira Lot 114
 Owner Yates Elmira No. 29-31
 Street Kidder
 Block 168 D Lot 8
 Use of Bldg. Residence Name Yates Elmira
 Tenants and Rooms 2 Tenants, 6 rooms, 1 bath
 Rentals \$ 25 month of Rent
 Age 25 years
 Condition of Repair Good

Class	Exterior	Plumbing
Bungalow	Clapboards	Common
Single House	Siding	Individual
Two family	Shingles	Open
Three family	Stucco	Set tubs 1
Apartment	Paper	Finish
Store Building	Tapestry Brick	Plain
Office "	Com. Brick	Hardwood
Factory "	Galv. Iron	Halls
Storage	Stone	Wood
Stables	Terra Cotta	Terrazzo
Garage, private	Concrete	Marble
Garage, public		
Theatre	Heating	Roof - Roofing
Club House	Stove	Shingle
Cottage	Furnace	Slate
	Hot Water	Gravel
	Steam	Prepared
Foundation		Asbestos
Brick	Light	Flat
Stone	Oil	Hip
Concrete	Gas	Gable
Pile	Electric	Dormers 2
Basement		Windows
Full	Floor	Plain Glass
Cement Floor	Common	Wire Glass
Waterproof	Hardwood	Shutters
Construction	Re-Concrete	Miscellaneous
Frame	Concrete Slab	Elevator
Brick	Waterproof	Sprinkler
Tile	Ceiling	Fire Escape
Blocks	Plaster	Refrigerator
Stucco	Metal	Vacuum Cleaner
Re-Concrete	Panelled	Safes and Vaults
Mill	Rough	Telephone Equip.
Steel Frame		

Ground Area 846 Height 27' 5"
 Cubic Feet 19,818 Unit 18 cts.
 Utility Dep. 15 Per cent.
 Dep. 15 Per cent.
Sound Value, \$

Land 4750 Corner Interior Alley
 Front Depth = ft.
 COMPUTATION

Area	Multiplier	Coefficient	
4750	102	4845	
Year	Unit	Coefficient	Land Value
19	08	4845	\$ 387



Surveyed by N. J. JOHNSON
 (Remarks on other Side)

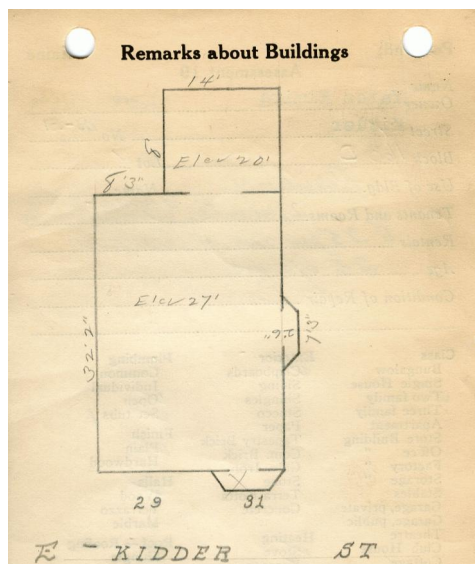

Remarks about Land

112 240
 14' x 8' x 20'
 22' 3" x 32' 2" x 27' 19332
 73' x 2' 6" x 27' 486
 846 19818

Remarks about Personal Property

CITY OF PORTLAND, MAINE
 ASSESSORS DEPARTMENT

CHART	BLOCK
3	Building Volumes Checked
4	Building Values Placed
5	Building Values Extended
6	Land Only Questionnaire Made
7	Land Values Placed
8	Land Values Extended
9	Compared with 1923
10	Personal Property Added

1924 Portland Tax Records: 29 Kidder Street, Portland, 1924

www.maine-memory.net/item/59892
Collections of City of Portland - Planning & Development



Owner: Elmira Yates
Address: 29 Kidder Street, East Deering, Portland, Maine
Use: Dwelling - Two family
Local Code: Block 168D Lot 8 Book 45 Page 1
MMN item number: 59892