

1924 Portland Tax Records: 9 Laurel Street, Portland, 1924

Portland, Maine
 Assessment 1924
 Name Felt, Ellen M.
 Owner Felt, Ellen M.
 Street Laurel St No. 9
 Block 26 M Block 11 Lot 11
 Use of Bldg. Dwelling Name _____
 Tenants and Rooms _____
 Rentals 42.42
 Age 50 years
 Condition of Repair Good

Class	Exterior	Plumbing
Bungalow	Clapboards	Common
Single House	Siding	Individual
Two family	Shingles	Open
Three family	Stucco	Set tubs
Apartment	Paper	
Store Building	Tapestry Brick	Finish
Office	Com. Brick	Plain
Factory	Galv. Iron	Hardwood
Storage	Stone	
Stables	Terra Cotta	Halls
Garage, private	Concrete	Wood
Garage, public		Terrazzo
Theatre		Marble
Club House	Heating	Roof - Roofing
Cottage	Stove	Shingle
	Furnace	Slate
	Hot Water	Gravel
	Steam	Prepared
Foundation		Asbestos
Brick	Light	Flat
Stone	Oil	Hip
Concrete	Gas	Gable
Pile	Electric	Dormers
Basement		Windows
Full	Floor	Plain Glass
Cement Floor	Common	Wire Glass
Waterproof	Hardwood	Shutters
Construction	Re-Concrete	Miscellaneous
Frame	Concrete Slab	Elevator
Brick	Waterproof	Sprinkler
Tile		Fire Escape
Blocks	Ceiling	Refrigerator
Stucco	Plaster	Vacuum Cleaner
Re-Concrete	Metal	Safes and Vaults
Mill	Panelled	Telephone Equip.
Steel Frame	Rough	

Ground Area 866 Height 26'
 Cubic Feet 22506 Unit 18 cts. 1200
 Utility Dep. _____
 Dep. 10 Per cent.
 Sound Value, \$ 1215 MC

Land 1719 Corner _____ Interior _____ Alley _____
 Front 33' Depth 52.714 = 1735 ft.

COMPUTATION

Area	Multiplier	Coefficient	
1719	123	2114	
Year	Unit	Coefficient	Land Value
19	06	2114	3526.14

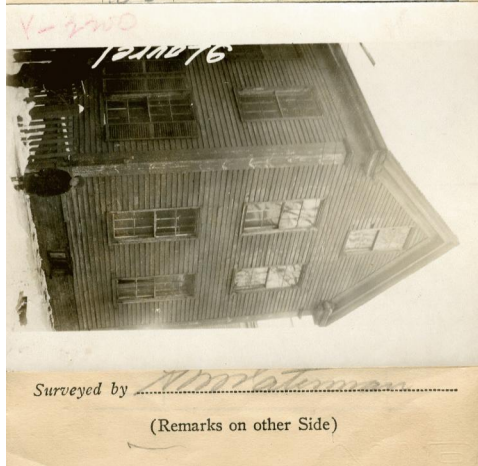

Remarks about Buildings

Land
 $33 \times 52.58'' = 1735.14$

Building
 $16.25 \times 36.5 = 666.125$
 $14 \times 14.25 = 199.50$
 865.625

26
22506.382 ft

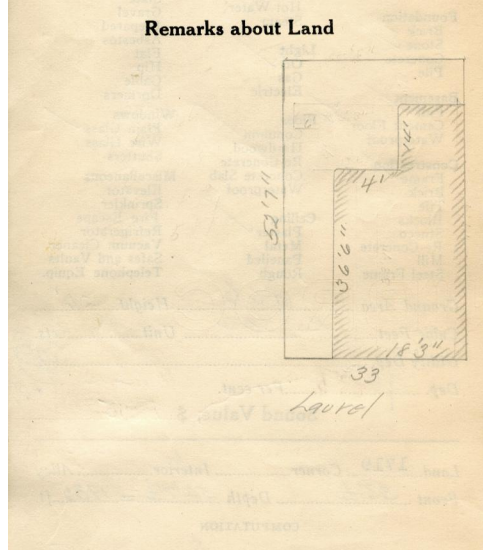

Remarks about Personal Property

CITY OF PORTLAND, MAINE
 ASSESSORS DEPARTMENT

CHART	BLOCK
3	Building Volumes Checked <u>FWP</u>
4	Building Values Placed <u>FWP</u>
5	Building Values Extended <u>FWP</u>
6	Land Only Questionnaire Made
7	Land Values Placed
8	Land Values Extended
9	Compared with 1923
10	Personal Property Added

1924 Portland Tax Records: 9 Laurel Street, Portland, 1924

www.mainmemory.net/item/60445
Collections of City of Portland -
Planning & Development



Owner: Ellen M. Felt
Address: 9 Laurel Street, Bayside, Portland, Maine
Use: Dwelling - Two family
Local Code: Block 26M Lot 11 Book 46 Page 1
MMN item number: 60445