

1924 Portland Tax Records: 71 Mabel Street, Portland, 1924

Portland, Maine
 Assessment 19
 Name Jones Everett W
 Owner Henniger Anna T
 Street Mabel No. 71
 Block 160E Lot 3
 Use of Bldg. Dwelling Name
 Tenants and Rooms. see family - 5 rooms
 Rentals occupied by owner
 Age 15+
 Condition of Repair Fair

<input checked="" type="checkbox"/> Bungalow	<input checked="" type="checkbox"/> Exterior Clapboards	<input checked="" type="checkbox"/> Plumbing Common
<input checked="" type="checkbox"/> Single House	<input checked="" type="checkbox"/> Siding	<input type="checkbox"/> Individual
<input type="checkbox"/> Two family	<input type="checkbox"/> Shingles	<input type="checkbox"/> Open
<input type="checkbox"/> Three family	<input type="checkbox"/> Stucco	<input type="checkbox"/> Set tubs
<input type="checkbox"/> Apartment	<input type="checkbox"/> Paper	<input type="checkbox"/> Finish
<input type="checkbox"/> Store Building	<input type="checkbox"/> Tapestry Brick	<input type="checkbox"/> Plain
<input type="checkbox"/> Office "	<input type="checkbox"/> Com. Brick	<input type="checkbox"/> Hardwood
<input type="checkbox"/> Factory "	<input type="checkbox"/> Galv. Iron	<input type="checkbox"/> Halls
<input type="checkbox"/> Storage "	<input type="checkbox"/> Stone	<input checked="" type="checkbox"/> Wood
<input type="checkbox"/> Stables	<input type="checkbox"/> Terra Cotta	<input type="checkbox"/> Terrazzo
<input type="checkbox"/> Garage, private	<input type="checkbox"/> Concrete	<input type="checkbox"/> Marble
<input type="checkbox"/> Garage, public	<input type="checkbox"/> Heating	<input type="checkbox"/> Roof - Roofing
<input type="checkbox"/> Theatre	<input type="checkbox"/> Stove	<input checked="" type="checkbox"/> Shingle
<input type="checkbox"/> Club House	<input type="checkbox"/> Furnace	<input type="checkbox"/> Slate
<input type="checkbox"/> Cottage	<input checked="" type="checkbox"/> Hot Water	<input type="checkbox"/> Gravel
	<input type="checkbox"/> Steam	<input type="checkbox"/> Prepared
<input checked="" type="checkbox"/> Foundation Brick	<input type="checkbox"/> Light	<input type="checkbox"/> Asbestos
<input checked="" type="checkbox"/> Stone	<input type="checkbox"/> Oil	<input type="checkbox"/> Flat
<input type="checkbox"/> Concrete	<input type="checkbox"/> Gas	<input type="checkbox"/> Hip
<input type="checkbox"/> Pile	<input checked="" type="checkbox"/> Electric	<input checked="" type="checkbox"/> Gable
<input type="checkbox"/> Basement Full		<input type="checkbox"/> Dormers
<input type="checkbox"/> Cement Floor	<input type="checkbox"/> Floor	<input type="checkbox"/> Windows
<input type="checkbox"/> Waterproof	<input checked="" type="checkbox"/> Common	<input type="checkbox"/> Plain Glass
<input type="checkbox"/> Dirt	<input type="checkbox"/> Hardwood	<input type="checkbox"/> Wire Glass
<input checked="" type="checkbox"/> Construction Frame	<input type="checkbox"/> Re-Concrete	<input type="checkbox"/> Shutters
<input type="checkbox"/> Brick	<input type="checkbox"/> Concrete Slab	<input type="checkbox"/> Miscellaneous
<input type="checkbox"/> Tile	<input type="checkbox"/> Waterproof	<input type="checkbox"/> Elevator
<input type="checkbox"/> Blocks	<input type="checkbox"/> Ceiling	<input type="checkbox"/> Sprinkler
<input type="checkbox"/> Stucco	<input checked="" type="checkbox"/> Plaster	<input type="checkbox"/> Fire Escape
<input type="checkbox"/> Re-Concrete	<input type="checkbox"/> Metal	<input type="checkbox"/> Refrigerator
<input type="checkbox"/> Mill	<input type="checkbox"/> Panelled	<input type="checkbox"/> Vacuum Cleaner
<input type="checkbox"/> Steel Frame	<input type="checkbox"/> Rough	<input type="checkbox"/> Safes and Vaults
		<input type="checkbox"/> Telephone Equip.

Ground Area 436 Height 25-21-11
 Cubic Feet 14,764 Unit 20
 Utility Dep. 40
 Dep. 40 Per cent.
 Sound Value, \$ 1772

Land 5000 Corner Interior Alley
 Front Depth = ft.
 COMPUTATION

Area	Multiplier	Coefficient	
5000	100	5000	
Year	Unit	Coefficient	Land Value
19	.05	5000	\$ 250



Surveyed by L. K. Casey
 18 1924
 (Remarks on other Side)
 34-1145-267-525007

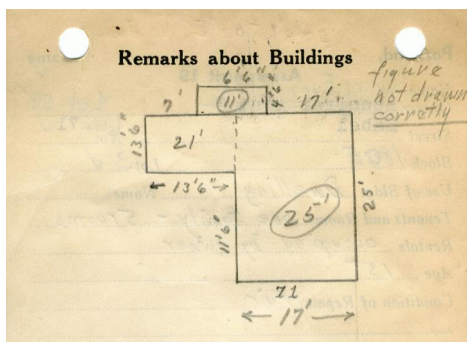

MABEL ST

25' X 17' =	425 X 25' =	10625
13.5' X 13.5' =	182 X 21' =	3822
6.5' X 4.5' =	29 X 11' =	319
	436	14764

Remarks about Land

COMPUTATION

Remarks about Personal Property

CITY OF PORTLAND, MAINE
 ASSESSORS DEPARTMENT

CHART	ELOCK
3	Building Volumes Checked
4	Building Values Placed
5	Building Values Extended
6	Land City Questionnaire Made
7	Land Values Placed
8	Land Values Extended
9	Compare with 1923
10	Personal Property Added

1924 Portland Tax Records: 71 Mabel Street, Portland, 1924

www.maine-memory.net/item/61699
Collections of City of Portland - Planning & Development



Owner: Anna T. Hennigar
Address: 71 Mabel Street, Deering Center, Portland, Maine
Use: Dwelling - Single family
Local Code: Block 180E Lot 3 Book 48 Page 1
MMN item number: 61699
Notes: The property was subsequently owned by Everett W. Jones.