

1924 Portland Tax Records: 8-18 Martyr Street, Portland, 1924

Portland, Maine
 Assessment 1924
 Name Murphy Alice Devisees
 Street Martyr No. 8-18
 Block 35C Lot 1
 Use of Bldg. Storage + Office
 Tenants and Rooms 1
 Rentals 150 Per mo.
 Age 4
 Condition of Repair Good

Class	Exterior	Plumbing
Bungalow	Clapboards	Common
Single House	Siding	Individual
Two family	Shingles	Open
Three family	Stucco	Set tubs
Apartment	Paper	Finish
Store Building	Tapestry Brick	Plain
Office "	Com. Brick	Hardwood
Factory "	Galv. Iron	Halls
Storage "	Stone	Wood
Stables	Terra Cotta	Terrazzo
Garage, private	Concrete	Marble
Garage, public		Roof - Roofing
Theatre	Heating	Shingle
Club House	Stove	Slate
Cottage	Furnace	Gravel
	Hot Water	Prepared
Foundation	Steam	Asbestos
Brick	Light	Flat
Stone	Oil	Hip
Concrete	Gas	Gable
Pile	Electric	Dormers
Basement		Windows
Full	Floor	Plain Glass
Cement Floor	Common	Wire Glass
Waterproof	Hardwood	Shutters
Construction	Re-Concrete	Miscellaneous
Frame	Concrete Slab	Elevator
Brick	Waterproof	Sprinkler
Tile	Ceiling	Fire Escape
Blocks	Plaster	Refrigerator
Stucco	Metal	Vacuum Cleaner
Re-Concrete	Panelled	Safes and Vaults
Mill	Rough	Telephone Equip.
Steel Frame		

Ground Area 5771 Height 15'
 Cubic Feet 131,715 Unit 10 cts.
 Utility Dep. 25 Per cent.
 Dep. 25 Per cent.

Sound Value, \$ 9879

Land 2400 Corner R-30-375 Interior Alley
 Front 795 Depth 67 ft.
 13389
 1125
 14484
 10890 x 100 x .06 = 654
 2400 x 111 x .06 = 160

Area	Multiplier	Coefficient
<u>2400</u>	<u>25</u>	<u>19</u>
<u>111</u>	<u>25</u>	<u>19</u>
<u>795</u>	<u>25</u>	<u>19</u>
<u>13389</u>	<u>25</u>	<u>19</u>
<u>1125</u>	<u>25</u>	<u>19</u>
<u>14484</u>	<u>25</u>	<u>19</u>
<u>654</u>	<u>25</u>	<u>19</u>
<u>160</u>	<u>25</u>	<u>19</u>
<u>2400</u>	<u>25</u>	<u>19</u>
<u>111</u>	<u>25</u>	<u>19</u>
<u>795</u>	<u>25</u>	<u>19</u>
<u>13389</u>	<u>25</u>	<u>19</u>
<u>1125</u>	<u>25</u>	<u>19</u>
<u>14484</u>	<u>25</u>	<u>19</u>
<u>654</u>	<u>25</u>	<u>19</u>
<u>160</u>	<u>25</u>	<u>19</u>
<u>2400</u>	<u>25</u>	<u>19</u>
<u>111</u>	<u>25</u>	<u>19</u>
<u>795</u>	<u>25</u>	<u>19</u>
<u>13389</u>	<u>25</u>	<u>19</u>
<u>1125</u>	<u>25</u>	<u>19</u>
<u>14484</u>	<u>25</u>	<u>19</u>
<u>654</u>	<u>25</u>	<u>19</u>
<u>160</u>	<u>25</u>	<u>19</u>



Surveyed by J. H. [unclear]
 (Remarks on other Side) 10/2

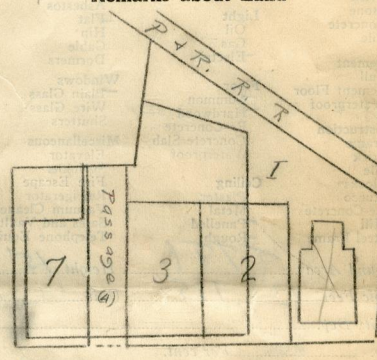
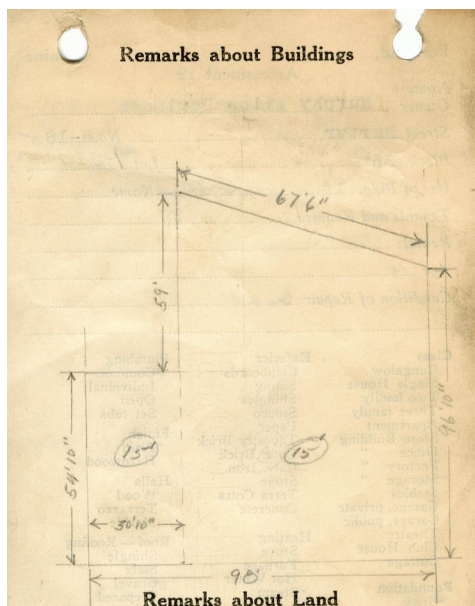

MARTYR ST

Remarks about Personal Property

$30.83 \times 54.83 = 1690 \checkmark \times 15 = 25350$
 $113.83 + 96.83 \times 67.33 = 7091 \times 15 = 106365$
 $2 \times 6711 = 13422$
 $8765 = 131475$

CITY OF PORTLAND, MAINE	
ASSESSORS DEPARTMENT	
CHART	BLOCK
3	Building Volumes Checked <u>RAIDED</u>
4	Building Values Placed <u>done</u>
5	Building Values Extended
6	Land City Questionnaire Made
7	and Values Placed
8	and Values Extended
9	and Values Placed 1923
10	and Values Placed 1923

1924 Portland Tax Records: 8-18 Martyr Street, Portland, 1924



Owner: Devises of Alice Murphy
Address: 8-18 Martyr Street, Bayside, Portland, Maine
Use: Store & Office
Local Code: Block 35C Lot 1 Book 49 Page 1
MMN item number: 62355