

1924 Portland Tax Records: 202 Massachusetts Avenue, Portland, 1924

Street Massachusetts Ave No. 202  
 Block 186 A - F Lot 18  
 Use of Bldg. Dwelling Name \_\_\_\_\_  
 Tenants and Rooms Quater - 2 - 5 - 5 - 5  
 Rentals \$ 95 - \$ 125  
 Age 10  
 Condition of Repair Good

<b>Class</b>	<b>Exterior</b>	<b>Plumbing</b>
Bungalow	Clapboards	Common
Single House	Siding	Individual
Two family	Shingles	Open
Three family	Stucco	Set tubs
Apartment	Paper	<b>Finish</b>
Store Building	Tapestry Brick	Plain
Office	Com. Brick	Hardwood
Factory	Galv. Iron	
Storage	Stone	<b>Halls</b>
Stables	Terra Cotta	Wood
Garage, private	Concrete	Terrazzo
Garage, public		Marble
Theatre	<b>Heating</b>	<b>Roof - Roofing</b>
Club House	Stove	Shingle
Cottage	Furnace	Slate
	Hot Water	Gravel
	Steam	Prepared
<b>Foundation</b>		Asbestos
Brick	<b>Light</b>	Flat
Stone	Oil	Hip
Concrete	Gas	Gable
Pile	Electric	Dormers
<b>Basement</b>		<b>Windows</b>
Full	<b>Floor</b>	Plain Glass
Cement Floor	Common	Wire Glass
Waterproof	Hardwood	Shutters
	Re-Concrete	
<b>Construction</b>	Concrete Slab	<b>Miscellaneous</b>
Frame	Waterproof	Elevator
Brick		Sprinkler
Tile	<b>Ceiling</b>	Fire Escape
Blocks	Plaster	Refrigerator
Stucco	Metal	Vacuum Cleaner
Re-Concrete	Panelled	Safes and Vaults
Mill	Rough	Telephone Equip.
Steel Frame		

Ground Area 1306 sq. ft. Height 38-39  
 Cubic Feet 49236 Unit 14 cts.  
 Utility Dep. \_\_\_\_\_  
 Dep. \_\_\_\_\_ Per cent.  
**Sound Value, \$ 5859**

Land 5902 Corner \_\_\_\_\_ Interior \_\_\_\_\_ Alley \_\_\_\_\_  
 Front \_\_\_\_\_ Depth \_\_\_\_\_ = \_\_\_\_\_ ft.  
 COMPUTATION

Area	Multiplier	Coefficient	
5902	98	5783	
Year	Unit	Coefficient	Land-Value
19	10	5783	\$ 5780 ✓



Surveyed by WILLIAM D. HEAMER  
 MAY - 3 1924  
 (Remarks on other Side)

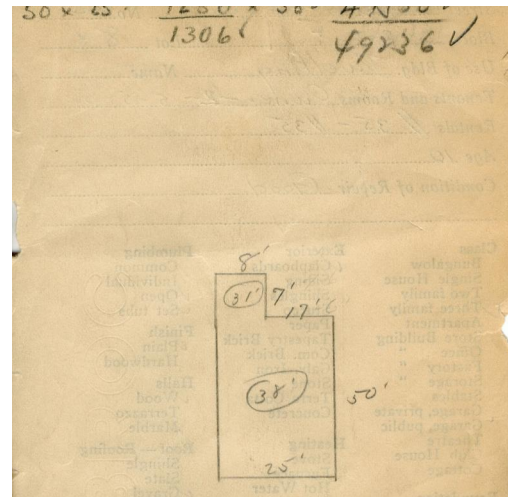

Remarks about Land

Remarks about Personal Property

CITY OF PORTLAND, MAINE  
 ASSESSORS DEPARTMENT

CHART	BLOCK
3	Building Volumes Checked
4	Building Values Placed
5	Building Values Extended
6	Land Only Questionnaire Made
7	Land Values Placed
8	Land Values Extended
9	Compared With 1923
10	Personal Property Added

*Handwritten notes: 1000, P.P.2*

1924 Portland Tax Records: 202 Massachusetts Avenue, Portland, 1924

[www.maine-memory.net/item/62403](http://www.maine-memory.net/item/62403)  
Collections of City of Portland - Planning & Development



**Owner:** Bessie Jordan  
**Address:** 202 Massachusetts Avenue, Libbytown, Portland, Maine  
**Use:** Dwelling - Three Family  
**Local Code:** Block 186A Lot 18 Book 49 Page 1  
**MMN item number:** 62403