

1924 Portland Tax Records: 14-16 May Street, Portland, 1924

Portland, Maine
 Assessment 1924
 Name De Wolfe Robert W & Thomas E
 Owner May No. 14-16
 Street Taylor No. 2-6
 Block 57 B Lot 13
 Use of Bldg. 2-Family Name
 Tenants and Rooms 13 B m
 Rentals 90 225 120 900
 Age 50
 Condition of Repair Fair

Class	Exterior	Plumbing
Bungalow	Clapboards	Common
Single House	Siding	Individual
Two family	Shingles	Open
Three family	Stucco	Set tubs
Apartment	Paper	Finish
Store Building	Tapestry Brick	Plan
Office	Com. Brick	Hardwood
Factory	Galv. Iron	Halls
Storage	Stone	Wood
Stables	Terra Cotta	Terrazzo
Garage, private	Concrete	Marble
Garage, public		Roof - Roofing
Theatre	Heating	Shingle
Club House	Stove	Slate
Cottage	Furnace	Gravel
	Hot Water	Prepared
Foundation	Steam	Asbestos
Brick		Flat
Stone	Light	Hip
Concrete	Oil	Gable
Pile	Gas	Dormers
Basement	Electric	Windows
Full		Plain Glass
Cement Floor	Floor	Wire Glass
Waterproof	Common	Shutters
Construction	Hardwood	Miscellaneous
Frame	Re-Concrete	Elevator
Brick	Concrete Slab	Sprinkler
Tile	Waterproof	Fire Escape
Blocks	Ceiling	Refrigerator
Stucco	Plaster	Vacuum Cleaner
Re-Concrete	Metal	Safts and Vaults
Mill	Panelled	Telephone Equip.
Steel Frame	Rough	

Ground Area 1159 Height 2'-24'
 Cubic Feet 34508 Unit 16 cts.
 Utility Dep. 2475
 Dep. 55 Per cent. 31
 - Sound Value, \$ 2485

Land 3211 Corner Interior Alley
 Front 370 Depth = ft.
 4174 COMPUTATION
 3211 X 30 X 15 = 626
 3911 X 15 = 141 73
 8 699

Area	Multiplier	Coefficient	
229'600			
Year	Unit	Coefficient	Land Value
19			\$ (690)

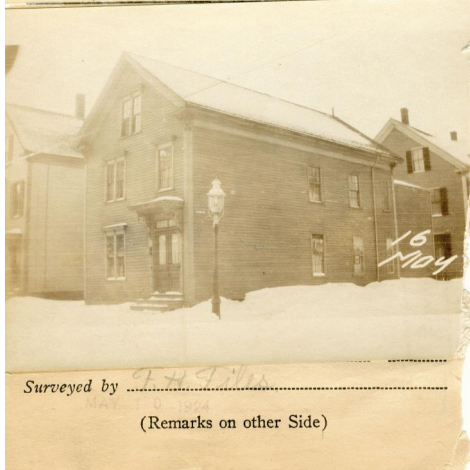

Remarks about Buildings
 2030
 (15' x 13.5' x 24') = 4892
 954
 (20.5' x 42.5' x 31') = 29636
 1159 15' 343' 08' 5'

MAY ST
 Remarks about Land

Remarks about Personal Property

CITY OF PORTLAND, MAINE	
ASSESSORS DEPARTMENT	
CHART	BLOCK
3 Building Volumns Checked	118 RMAN
4 Building Values Placed	1106
5 Building Values Extended	
6 Land Only Questionnaire Made	
7 Land Values Placed	
8	
9	
10	

1924 Portland Tax Records: 14-16 May Street, Portland, 1924

www.maine-memory.net/item/62412
Collections of City of Portland - Planning & Development



Owner: Robert W. DeWolfe
Address: 14-16 May Street, West End, Portland, Maine
Use: Dwelling - Two family
Local Code: Block 57B Lot 13 Book 50 Page 1
MMN item number: 62412
Notes: The property was also owned by Thomas E. DeWolfe.