

1924 Portland Tax Records: 27-29 May Street, Portland, 1924

Portland, Maine
 Assessment 19
 Name Thomas Catherine
 Owner Poley Nicholas M
 Street May No. 27-29
 Block 57 C Lot 8
 Use of Bldg. 2-Farm 2771 Name
 Tenants and Rooms 4 Rms.
 Rentals 30.00
 Age 50
 Condition of Repair Fair

Class	Exterior	Plumbing
Bungalow	Clapboards	Common
Single House	Siding	Individual
Two family	Shingles	Open
Three family	Stucco	Set tubs
Apartment	Paper	Finish
Store Building	Tapestry Brick	Plain
Office	Com. Brick	Hardwood
Factory	Galv. Iron	Halls
Storage	Stone	Wood
Stables	Terra Cotta	Terrazzo
Garage, private	Concrete	Marble
Garage, public		Roof - Roofing
Theatre	Heating	Shingle
Club House	Stove	Slate
Cottage	Furnace	Gravel
	Hot Water	Prepared
Foundation	Steam	Asbestos
Brick	Light	Flat
Stone	Oil	Hip
Concrete	Gas	Gable
Pile	Electric	Dormers
Basement		Windows
Full	Floor	Plain Glass
Cement Floor	Common	Wire Glass
Waterproof	Hardwood	Shutters
Construction	Re-Concrete	Miscellaneous
Frame	Concrete Slab	Elevator
Brick	Waterproof	Sprinkler
Tile	Ceiling	Fire Escape
Blocks	Plaster	Refrigerator
Stucco	Metal	Vacuum Cleaner
Re-Concrete	Panelled	Safes and Vaults
Mill	Rough	Telephone Equip.
Steel Frame		

Ground Area 1,355 Height 30-19
 Cubic Feet 38,301 Unit 16 cts.
 Utility Dep. 2830
 Dep. 50 Per cent. 31
 - Sound Value, \$ 3064

Land 2655 Corner Interior Alley
 Front Depth = ft.
 COMPUTATION

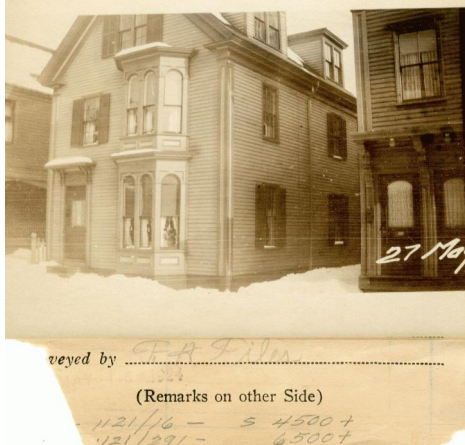

Remarks about Buildings

$(16.5 \times 13 \times 19) = 4076$
 $(22.0 \times 23.0 \times 30) = 22,913$
 $(16.5 \times 22 \times 30) = 10,890$
 Bay $(6.25 \times 2.25 \times 30) = 422$
 38,301

Remarks about Land

MAY ST.

Remarks about Personal Property

Area	Multiplier	Coefficient	
2655	121	3212	
Year	Unit	Coefficient	Land Value
19	15	3212	4817

CITY OF PORTLAND, MAINE
 ASSESSORS DEPARTMENT

CHART	BLOCK
3 Building Columns checked	J.M.S. L.M.B.
4 Existing Values Placed	
5 Existing Values Extended	
6 Land Value Questionnaire Made	
7 Land Values Placed	
8 Land Values Extended	
9 compared with 1923	
10 Personal Property Added	

1924 Portland Tax Records: 27-29 May Street, Portland, 1924

www.maine-memory.net/item/62459
Collections of City of Portland - Planning & Development



Owner: Nicholas M. Foley
Address: 27-29 May Street, West End, Portland, Maine
Use: Dwelling - Two family
Local Code: Block 57C Lot 8 Book 50 Page 1
MMN item number: 62459
Notes: The property was subsequently owned by Thomas & Catherine Foley.