

1924 Portland Tax Records: 68 Melbourne Street, Portland, 1924

L 700  
B 500

Portland, Maine  
Assessment 19

Name  
Owner Jordan Hattie A ✓  
Melbourne  
Street No. 68  
Block 15 C Lot 6 ✓  
Use of Bldg. Stable Name  
Tenants and Rooms  
Rentals  
Age Very Old  
Condition of Repair Very Poor

<b>Class</b>	<b>Exterior</b>	<b>Plumbing</b>
Bungalow	Clapboards	Common
Single House	Siding	Individual
Two family	Shingles	Open
Three family	Stucco	Set tubs
Apartment	Paper	<b>Finish</b>
Store Building	Tapestry Brick	Plain
Office "	Com. Brick	Hardwood
Factory "	Galv. Iron	<b>Halls</b>
Storage "	Stone	Wood
Stables	Terra Cotta	Terrazzo
Garage, private	Concrete	Marble
Garage, public	<b>Heating</b>	<b>Roof - Roofing</b>
Theatre	Stove	Shingle
Club House	Furnace	Slate
Cottage	Hot Water	Gravel
	Steam	Prepared
<b>Foundation</b>	<b>Light</b>	Asbestos
Brick	Oil	Flat
Stone	Gas	Hip
Concrete	Electric	Gable
Pile		Dormers
<b>Basement</b>	<b>Floor</b>	<b>Windows</b>
Full	Common	Plain Glass
Cement Floor	Hardwood	Wire Glass
Waterproof	Re-Concrete	Shutters
<b>Construction</b>	Concrete Slab	<b>Miscellaneous</b>
Frame	Waterproof	Elevator
Brick	<b>Ceiling</b>	Sprinkler
Tile	Plaster	Fire Escape
Blocks	Metal	Refrigerator
Stucco	Fanelled	Vacuum Cleaner
Re-Concrete	Rough	Safes and Vaults
Mill		Telephone Equip.
Steel Frame		

Ground Area 1127 Height 19'  
Cubic Feet 21,413 Unit cs  
Utility Dep.  
Dep. Per cent.  
Sound Value, \$ 300

Land 3612 Corner Interior Alley  
Front Depth = ft.  
COMPUTATION

Area	Multiplier	Coefficient	
3612	104	3756	
Year	Unit	Coefficient	Land Value
19	12	3756	450

Surveyed by A. J. Sears  
(Remarks on other Side)

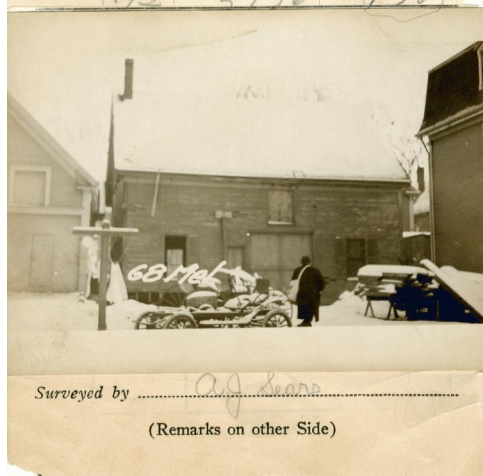

**Remarks about Buildings**

**Remarks about Land**

4.61

6

38

MELBOURNE ST  
1127  
37.25 X 30.25 X 19 = 21,413

**Remarks about Personal Property**

CITY OF PORTLAND, MAINE  
ASSESSORS DEPARTMENT

CHART	BLOCK
3	Building Volumes Checked
4	Building Values Placed
5	Building Values Extended
6	Land Only Questionnaire Made
7	Land Values Placed
8	Land Values Extended
9	Compared With 1923
10	Personal Property Added

1924 Portland Tax Records: 68 Melbourne Street, Portland, 1924

[www.maine-memory.net/item/62738](http://www.maine-memory.net/item/62738)  
Collections of City of Portland - Planning & Development



**Owner:** Hattie A. Jordan  
**Address:** 68 Melbourne Street, East End - Munjoy Hill, Portland, Maine  
**Use:** Stable  
**Local Code:** Block 15G Lot 6 Book 50 Page 1  
**MMN item number:** 62738