

1924 Portland Tax Records: 72-88 Middle Street, Portland, 1924

Portland, Maine
 Assessment 19
 Name
 Owner Levey, Abraham S.
 Street over Middle No. 72-88
 Block 291 Lot 1
 Use of Bldg. Garage + Store Name
 Tenants and Rooms OWNER - 1 RM / 2 BMS / 2 AM
 Rentals \$250 + \$416 + \$654 ann.
 Age 2 years
 Condition of Repair C.O.R.D.

- | | | |
|---------------------|--------------------|-----------------------|
| Class | Exterior | Plumbing |
| Bungalow | Clapboards | Common |
| Single House | Siding | Individual |
| Two family | Shingles | Open |
| Three family | Stucco | Set tubs |
| Apartment | Paper | |
| Store Building | Tapestry Brick | Finish |
| Office | Com. Brick | Plain |
| Factory | Galv. Iron | Hardwood |
| Storage | Stone | Halls |
| Stables | Terra Cotta | Wood |
| Garage, private | Concrete | Terrazzo |
| Garage, public | | Marble |
| Theatre | Heating | Roof - Roofing |
| Club House | Stove | Shingle |
| Cottage | Furnace | Slate |
| | Hot Water | Gravel |
| | Steam | Prepared |
| Foundation | | Asbestos |
| Brick | Light | Flat |
| Stone | Oil | Hip |
| Concrete | Gas | Gable |
| Pile | Electric | Dormers |
| Basement | | Windows |
| Full | Floor | Plain Glass |
| Cement Floor | Common | Wire Glass |
| Waterproof | Hardwood | Shutters |
| Construction | Re-Concrete | Miscellaneous |
| Frame | Concrete Slab | Elevator |
| Brick | Waterproof | Sprinkler |
| Tile | <u>CEMENT INF.</u> | Fire Escape |
| Blocks | Ceiling | Refrigerator |
| Stucco | Plaster | Vacuum Cleaner |
| Re-Concrete | Metal | Safes and Vaults |
| Mill | Panelled | Telephone Equip. |
| Steel Frame | Rough | |

Ground Area 12538 Height 41' 25"
 Cubic Feet 701,900 Unit 1512
 Utility Dep. 15
 Dep. 15 Per cent.
Sound Value, \$ 40994

Land 12692 Corner Interior Alley
 Front Depth
 COMPUTATION
12692 x 103 x .4543 = 5882
10000 x .20 = 2000
2 = 4882
6228
6882

Area	Multiplier	Coefficient
Year	Unit	Coefficient
19		



Surveyed by G. W. C. [Signature]
 MAY 9 1924
 (Remarks on other Side)
23-1101-398-20207

Remarks about Buildings.
 Middle 72-88
 Franklin 33-43
 Fore 241-251
 Hampshire 2-8
 3101
 $\sqrt{.3(s-1.88)(s-75.42)(s-1.89)}$
 $\sqrt{.5(s-12.1)(s-41.67)(s-1.38)}$
 $\sqrt{.9(s-29.23)(s-11.0)(s-2.9)}$
 $\sqrt{.5(s-17.70)(s-22.67)(s-2.9)}$
 $\sqrt{.5(s-48.67)(s-11.5)(s-5.2, 75)}$
 $\sqrt{.5(s-09.08)(s-52.87)(s-74.72)}$
 $\sqrt{.8(s-6.0)(s-75.42)(s-74.72)}$
 $\sqrt{.9(s-62.39)(s-60)(s-77.12)}$
 $\sqrt{.5(s-41)(s-59.67)(s-77.17)}$
 3017.71
 1613.7
 27.57
 270.86
 1693.38
 1765.29
 1295.9
 1706.33
 41 =
 6907
 258,587
 +
 23 =
 36%
 6281 =
 143,213

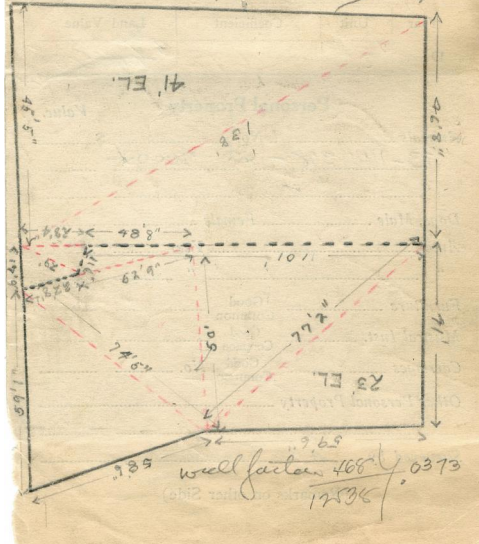
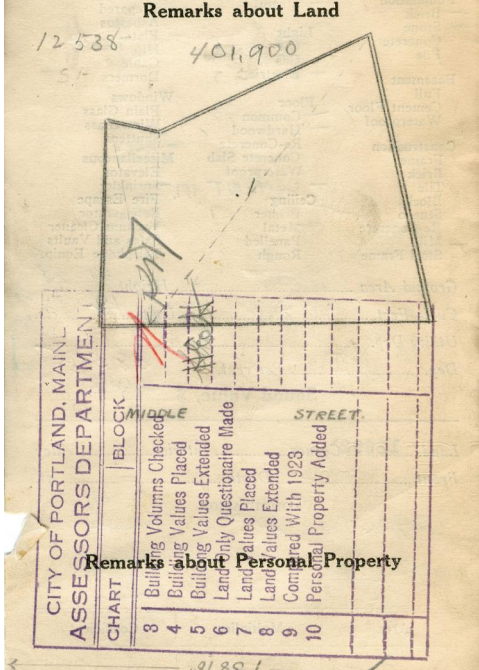

1924 Portland Tax Records: 72-88 Middle Street, Portland, 1924



Owner: Abraham S. Levey
Address: 72-88 Middle Street, East End, Portland, Maine
Use: Stores & Public Garage
Local Code: Block 29L Lot 1 Book 51 Page 1
MMN item number: 63256