

1924 Portland Tax Records: 144-152 Middle Street, Portland, 1924

Portland, Maine
 Assessment 19
 Name Storer Frederick
 Street Middle (B Street) No. 144-152
 Block Pearl Lot 140-52
 Use of Bldg. Store Name.....
 Tenants and Rooms 1-10 1/2
 Rentals 2000.00
 Age 43
 Condition of Repair Good

- | | | |
|---------------------|-----------------|-----------------------|
| Class | Exterior | Plumbing |
| Bungalow | Clapboards | -Common |
| Single House | Siding | Individual |
| Two family | Shingles | Open |
| Three family | Stucco | Set tubs |
| Apartment | Paper | |
| -Store Building | Tapestry Brick | Finish |
| Office " | -Com. Brick | -Plain |
| Factory " | Galv. Iron | Hardwood |
| Storage " | Stone | |
| Stables | Terra Cotta | Halls |
| Garage, private | Concrete | -Wood |
| Garage, public | | -Terrazzo |
| Theatre | | Marble |
| Club House | Heating | Roof - Roofing |
| Cottage | Stove | Shingle |
| | Furnace | Slate |
| | Hot Water | Gravel |
| | -Steam | Prepared |
| Foundation | | Asbestos |
| Brick | Light | -Flat |
| Stone | Oil | Hip |
| Concrete | Gas | Gable |
| Pile | -Electric | Dormers |
| Basement | | Windows |
| -Full | Floor | -Plain Glass |
| -Cement Floor | Common | Wire Glass |
| Waterproof | -Hardwood | Shutters |
| Construction | Re-Concrete | Miscellaneous |
| -Frame | Concrete Slab | -Elevator |
| Brick | Waterproof | -Sprinkler |
| Tile | | -Fire Escape |
| Blocks | Ceiling | Refrigerator |
| Stucco | Plaster | Vacuum Cleaner |
| Re-Concrete | Metal | -Safes and Vaults |
| Mill | Panelled | -Telephone Equip. |
| Steel Frame | Rough | |

Ground Area 13096 Height 70
 Cubic Feet 916720 Unit 12 cts.
 Utility Dep.
 Dep. 60 Per cent. = 440000x
Sound Value, \$ 22000

Land 1330 Corner Interior Alley
18045
 Front Depth = ft.
 COMPUTATION

Area	Multiplier	Coefficient	
Year	Unit	Coefficient	Land Value
19			



Surveyed by G. D. [unclear]
 (Remarks on other Side) 60910

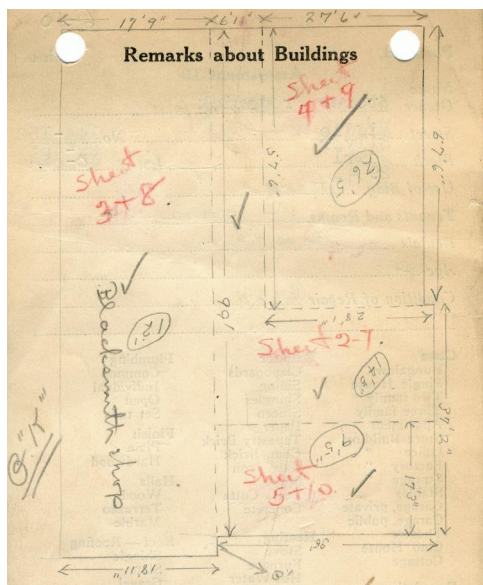

Remarks about Land

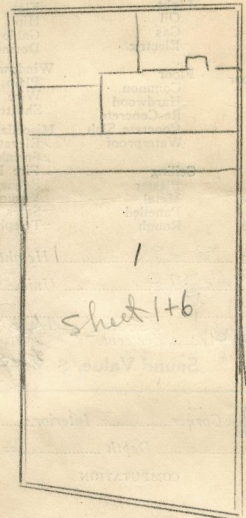

Remarks about Personal Property

MIDDLE ST
 Volume computed on
 sheet # duplicate

CITY OF PORTLAND, MAINE
 ASSESSORS DEPARTMENT

CHART	BLOCK
3	Building Volumes Checked
4	Building Values Placed
5	Building Values Extended
6	Land Only Questionnaire Made
7	Land Values Placed
8	Land Values Extended
9	Compared with 1923
10	Personal Property Added

1924 Portland Tax Records: 144-152 Middle Street, Portland, 1924

www.mainmemory.net/frem/63301
Collections of City of Portland - Planning & Development



Owner: Charles L. Donahue, Trustee
Address: 144-152 Middle Street, Old Port, Portland, Maine
Use: Store
Local Code: Block 29A Lot 1 Book 51 Page 6
MMN item number: 63301
Architect: John Calvin Stevens