

1924 Portland Tax Records: 2-6 Milk Street, Portland, 1924

Portland, Maine
Assessment 19
 Name
 Owner **Bailey A H Confectionary Co**
 Street **Pearl Silver** No. **88-84**
 Block **298** Lot **2**
 Use of Bldg. **Factory** Name
 Tenants and Rooms **1 t. e. w. n. o. r.**
 Rentals **86 Per. mo.**
 Age **32**
 Condition of Repair **Fair**

Class	Exterior	Plumbing
Bungalow	Clapboards	Common
Single House	Siding	Individual
Two family	Shingles	Open
Three family	Stucco	Set tubs
Apartment	Paper	
Store Building	Tapestry Brick	Finish
Office	Com. Brick	Plain
Factory	Galv. Iron	Hardwood
Storage	Stone	Halls
Stables	Terra Cotta	Wood
Garage, private	Concrete	Terrazzo
Garage, public		Marble
Theatre	Heating	Roof - Roofing
Club House	Stove	Shingle
Cottage	Furnace	Slate
	Hot Water	Gravel
	Steam	Prepared
Foundation	Light	Asbestos
Brick	Oil	Flat
Stone	Gas	Hip
Concrete	Electric	Gable
Pile		Dormers
Basement	Floor	Windows
Full	Common	Plain Glass
Cement Floor	Hardwood	Wire Glass
Waterproof	Re-Concrete	Shutters
Construction	Concrete Slab	Miscellaneous
Frame	Waterproof	Elevator 2
Brick		Sprinkler
Tile	Ceiling	Fire Escape
Blocks	Plaster	Refrigerator
Stucco	Metal	Vacuum Cleaner
Re-Concrete	Panelled	Safes and Vaults
Mill	Rough	Telephone Equip.
Steel Frame		

Ground Area **6888** Height **44**
 Cubic Feet **303,072** Unit **10** cts.
 Utility Dep.
 Dep. **60** Per cent.
Sound Value, \$ 12,123
 Land **6770** Corner Interior Alley
 Front Depth = ft.
 COMPUTATION
 $2365 \times 134 \times 10 = 316$
 $4625 \times 109 \times 30 = 1512$
 $4625 \times 30 = 346$
 Area **4** Multiplier **2174** Coefficient
 Year **19** Unit Coefficient Land Value **\$2174**

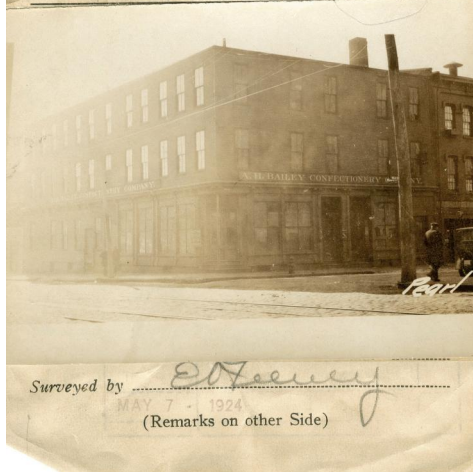

Remarks about Buildings

Remarks about Land

Remarks about Personal Property

CHART	BLOCK
3	Building Volumes Checked [Signature]
4	Building Values Placed [Signature]
5	Building Values Extended
6	Land Only Questionnaire Made
7	Land Values Placed
8	Land Values Extended
9	Compared With 1923
10	Personal Property Added

1924 Portland Tax Records: 2-6 Milk Street, Portland, 1924

www.maine-memory.net/item/63637
Collections of City of Portland - Planning & Development



Owner: A.H. Bailey Confectionery Co.
Address: 2-6 Milk Street, Old Port, Portland, Maine
Use: Factory
Local Code: Block 29B Lot 2 Book 51 Page 1
MMN item number: 63637