

1924 Portland Tax Records: 14-16 Morning Street, Portland, 1924

Portland, Maine  
 Assessment 19  
 Name Walsh Edward Thomas  
 Owner Walsh Edward Thomas  
 Street Morning No. 14-16  
 Block 37 Lot 10  
 Use of Bldg. D Name  
 Tenants and Rooms owner terms  
 Rentals  
 Age 20+  
 Condition of Repair Poor

- |                     |                 |                       |
|---------------------|-----------------|-----------------------|
| <b>Class</b>        | <b>Exterior</b> | <b>Plumbing</b>       |
| Bungalow            | Clapboards      | Common                |
| Single House        | Siding          | Individual            |
| Two family          | Shingles        | Open                  |
| Three family        | Stucco          | Set tubs              |
| Apartment           | Paper           | <b>Finish</b>         |
| Store Building      | Tapestry Brick  | Plain                 |
| Office              | Com. Brick      | Hardwood              |
| Factory             | Galv. Iron      | <b>Halls</b>          |
| Storage             | Stone           | Wood                  |
| Stables             | Terra Cotta     | Terrazzo              |
| Garage, private     | Concrete        | Marble                |
| Garage, public      |                 | <b>Roof - Roofing</b> |
| Theatre             | <b>Heating</b>  | Shingle               |
| Club House          | Stove           | Slate                 |
| Cottage             | Furnace         | Gravel                |
|                     | Hot Water       | Prepared              |
| <b>Foundation</b>   | Steam           | Asbestos              |
| Brick               | <b>Light</b>    | Flat                  |
| Stone               | Oil             | Hip                   |
| Concrete            | Gas             | Gable                 |
| Pile                | Electric        | Dormers               |
| <b>Basement</b>     |                 | <b>Windows</b>        |
| Full                |                 | Plain Glass           |
| Cement Floor        | <b>Floor</b>    | Wire Glass            |
| Waterproof          | Common          | Shutters              |
|                     | Hardwood        | <b>Miscellaneous</b>  |
| <b>Construction</b> | Re-Concrete     | Elevator              |
| Frame               | Concrete Slab   | Sprinkler             |
| Brick               | Waterproof      | Fire Escape           |
| Tile                | <b>Ceiling</b>  | Refrigerator          |
| Blocks              | Plaster         | Vacuum Cleaner        |
| Stucco              | Metal           | Safes and Vaults      |
| Re-Concrete         | Panelled        | Telephone Equip.      |
| Mill                | Rough           |                       |
| Steel Frame         |                 |                       |

Ground Area 874 Height 22'-11"  
 Cubic Feet 17976 Unit 20 cts  
 Utility Dep. 60 Per cent.  
 Dep. 60 Per cent.  
 Sound Value, \$ 1382  
 Land 3182 Corner Interior Alley  
 Front Depth = ft.  
 COMPUTATION

Area	Multiplier	Coefficient	
3182	108	3436	
Year	Unit	Coefficient	Land Value
19	24	3436	824

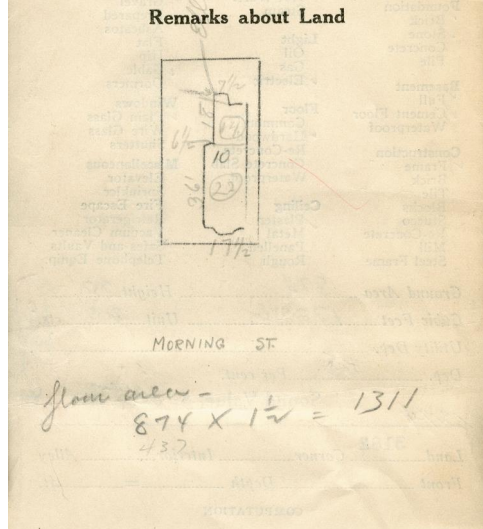
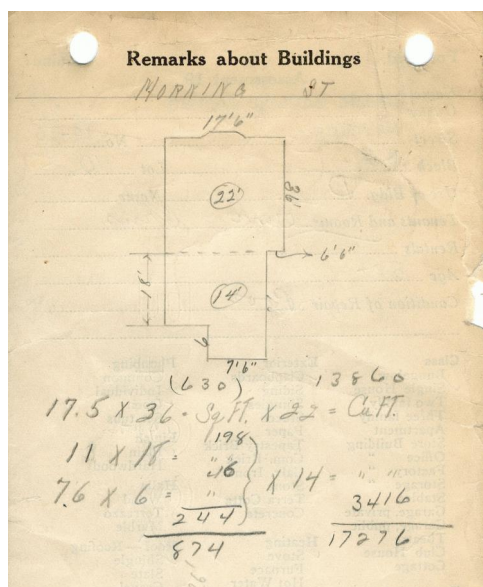
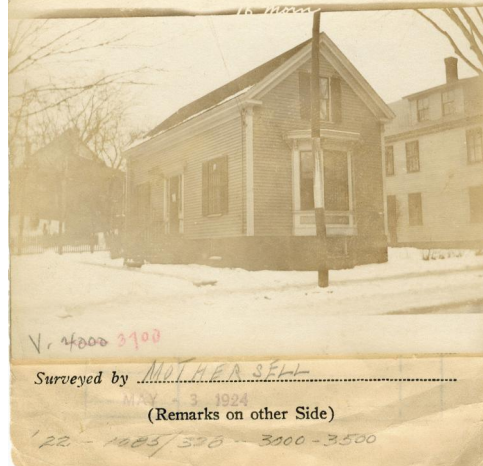

Remarks about Personal Property

CITY OF PORTLAND, MAINE	
ASSESSORS DEPARTMENT	
CHART	BLOCK
3	Building Volumns Checked
4	Building Values Placed
5	Building Values Extended
6	Land Only Questionnaire Made
7	Land Values Placed
8	Land Values Extended
9	Compared With 1923
10	Personal Property Added

1924 Portland Tax Records: 14-16 Morning Street, Portland, 1924



**Owner:** Edward Thomas Walsh  
**Address:** 14-16 Morning Street, East End - Munjoy Hill, Portland, Maine  
**Use:** Dwelling - Single family  
**Local Code:** Block 3F Lot 10 Book 52 Page 1  
**MMN item number:** 64285