

1924 Portland Tax Records: 17 Morning Street, Portland, 1924

Portland, Maine
 Assessment 19
 Name Verrill George B
 Street Morning No. 17
 Block 3 C Lot 19
 Use of Bldg. D Name _____
 Tenants and Rooms 2 + 5 + 8
 Rentals 35.00 OWNER
 Age 9 + YEARS
 Condition of Repair GOOD

- | | | |
|---------------------|-----------------|-----------------------|
| Class | Exterior | Plumbing |
| Bungalow | Clapboards | Common |
| Single House | Siding | Individual |
| Two family | Shingles | Open |
| Three family | Stucco | Set tubs |
| Apartment | Paper | |
| Store Building | Tapestry Brick | Finish |
| Office | Com. Brick | Plain |
| Factory | Galv. Iron | Hardwood |
| Storage | Stone | |
| Stables | Terra Cotta | Halls |
| Garage, private | Concrete | Wood |
| Garage, public | | Terrazzo |
| Theatre | | Marble |
| Club House | Heating | Roof - Roofing |
| Cottage | Stove | Shingle |
| | Furnace | Slate |
| | Hot Water | Gravel |
| | Steam | Prepared |
| Foundation | | Asbestos |
| Brick | | Flat |
| Stone | Light | Hip |
| Concrete | Oil | Gable |
| Pile | Gas | Dormers |
| | Electric | |
| Basement | | Windows |
| Full | | Plain Glass |
| Cement Floor | Floor | Wire Glass |
| Waterproof | Common | Shutters |
| | Hardwood | |
| Construction | Re-Concrete | Miscellaneous |
| Frame | Concrete Slab | Elevator |
| Brick | Waterproof | Sprinkler |
| Tile | | Fire Escape |
| Blocks | Ceiling | Refrigerator |
| Stucco | Plaster | Vacuum Cleaner |
| Re-Concrete | Metal | Safes and Vaults |
| Mill | Panelled | Telephone Equip. |
| Steel Frame | Rough | |

Ground Area 1,425 Height 28
 Cubic Feet 39,900 Unit 19
 Utility Dep. _____
 Dep. 35 Per cent.
 Sound Value, \$ 4668
 Land 2730 Corner _____ Interior _____ Alley _____
 Front _____ Depth _____ = _____ ft.

COMPUTATION

Area	Multiplier	Coefficient	
2730	108	2948	
Year	Unit	Coefficient	Land Value
19	24	2948	707

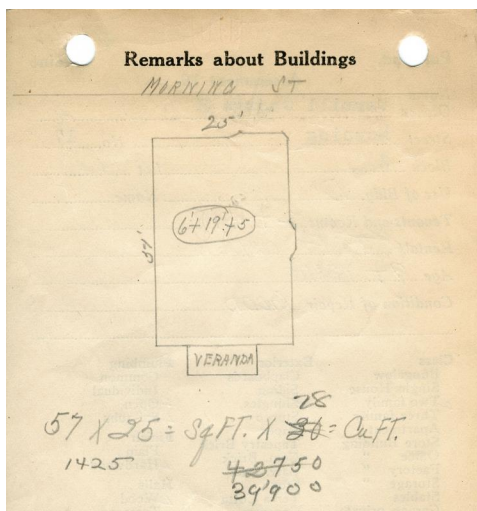
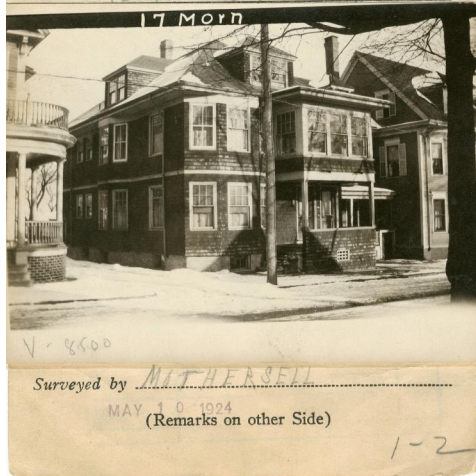

MORNING ST.

19 X 2 = 38

Remarks about Personal Property

CITY OF PORTLAND, MAINE
 ASSESSORS DEPARTMENT

CHART	BLOCK
3	Building Volumes Checked <u>Yes</u>
4	Building Values Placed <u>Yes</u>
5	Building Values Extended <u>Yes</u>
6	Land Code Questionnaire Made
7	Land Values Indexed
8	Land Values Extended
9	Compared With 1923
10	Personal Property Added

1924 Portland Tax Records: 17 Morning Street, Portland, 1924



Owner: George B. Verrill
Address: 17 Morning Street, East End - Munjoy Hill, Portland, Maine
Use: Dwelling - Two family
Local Code: Block 3C Lot 19 Book 52 Page 1
MMN item number: 64286