

1924 Portland Tax Records: 62 Morning Street, Portland, 1924

Portland, Maine
 Assessment 19
 Name Davis Anna G
 Street Morning No. 62
 Block 3 E Lot 4
 Use of Bldg. Dwelling Name _____
 Tenants and Rooms Owner 8 rms.
 Rentals _____
 Age 20 yrs
 Condition of Repair Good

- | | | |
|---|--|---|
| Class
Bungalow
<input checked="" type="checkbox"/> Single House
Two family
Three family
Apartment
Store Building
Office "
Factory "
Storage "
Stables
Garage, private
Garage, public
Theatre
Club House
Cottage | Exterior
<input checked="" type="checkbox"/> Clapboards
Siding
Shingles
Stucco
Paper
Tapestry Brick
Com. Brick
Galv. Iron
Stone
Terra Cotta
Concrete | Plumbing
Common
Individual
<input checked="" type="checkbox"/> Open
Set tubs
Finish
<input checked="" type="checkbox"/> Plain
Com. Brick
Hardwood
Halls
Wood
Terrazzo
Marble |
| Foundation
<input checked="" type="checkbox"/> Brick
<input checked="" type="checkbox"/> Stone
Concrete
Pile | Heating
Stove
Furnace
<input checked="" type="checkbox"/> Hot Water
Steam | Roof - Roofing
<input checked="" type="checkbox"/> Shingle ASPHALT
Slate
Gravel
Prepared
Asbestos
Flat
<input checked="" type="checkbox"/> Hip
Gable
Dormers |
| Basement
<input checked="" type="checkbox"/> Full
<input checked="" type="checkbox"/> Cement Floor
Waterproof | Floor
<input checked="" type="checkbox"/> Common
Hardwood
Re-Concrete
Concrete Slab
Waterproof | Windows
<input checked="" type="checkbox"/> Plain Glass
Wire Glass
Shutters |
| Construction
<input checked="" type="checkbox"/> Frame
Brick
Tile
Blocks
Stucco
Re-Concrete
Mill
Steel Frame | Ceiling
<input checked="" type="checkbox"/> Plaster
Metal
Panelled
Rough | Miscellaneous
Elevator
Sprinkler
Fire Escape
Refrigerator
Vacuum Cleaner
Safes and Vaults
Telephone Equip. |

Ground Area 1061 Height 26
 Cubic Feet 27486 Unit 18 cts.
 Utility Dep. _____
 Dep. 40 Per cent.
2122 Sound Value, \$ 2919
 Land 3200 Corner _____ Interior _____ Alley _____
 Front _____ Depth _____ = _____ ft.
 COMPUTATION

Area	Multiplier	Coefficient	
3200	108	3456	
Year	Unit	Coefficient	Land Value
19	24	3456	8292



Surveyed by M. THER SELL
 APR 6 1924
 (Remarks on other Side)
 1-2

Remarks about Buildings

Remarks about Land

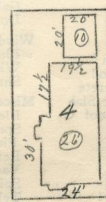

720 MORNING ST. 2
 $24 \times 30 = 27 \text{ ft} \times 26 = 18720$
 $19 \frac{1}{2} \times 17 \frac{1}{2} = 29 \text{ ft} \times 26 = 8866$
1061 Total 27586
 For garage see sheet 2.

Remarks about Personal Property

$1061 \times 2 = 2122$

CITY OF PORTLAND, MAINE
 ACCESSORS DEPARTMENT

CHART	BLOCK
3	Building Volumes Checked <u>AM</u>
4	Building Values Placed <u>Lullio</u>
5	Building Values Extended
6	Land City Questionnaire Made
7	Land Values Placed
8	Land Values Extended
9	Compared With 1923
10	Changes of Property Added

1924 Portland Tax Records: 62 Morning Street, Portland, 1924



Owner: Anna G. Davis
Address: 62 Morning Street, East End - Munjoy Hill, Portland, Maine
Use: Dwelling - Single family
Local Code: Block 3E Lot 4 Book 52 Page 1
MMN item number: 64314