

1924 Portland Tax Records: 37 Morse Street, Portland, 1924

Portland, Maine
 Assessment 19
 Name Bowker Irving L
 Owner Morse (158-159) No. 27-39
 Block 163 X J Lot 165-4
 Use of Bldg. Dwelling Name
 Tenants and Rooms 1 Front 7 Rear
 Rentals Garage, 25¢
 Age 25
 Condition of Repair Good

- | | | |
|--|---|---|
| <input checked="" type="checkbox"/> Bungalow | <input checked="" type="checkbox"/> Exterior Clapboards | <input type="checkbox"/> Plumbing Common |
| <input type="checkbox"/> Single House | <input type="checkbox"/> Siding | <input type="checkbox"/> Individual |
| <input checked="" type="checkbox"/> Two family | <input type="checkbox"/> Shingles | <input checked="" type="checkbox"/> Open |
| <input type="checkbox"/> Three family | <input type="checkbox"/> Stucco | <input checked="" type="checkbox"/> Set tubs |
| <input type="checkbox"/> Apartment | <input type="checkbox"/> Paper | <input type="checkbox"/> Finish |
| <input type="checkbox"/> Store Building | <input type="checkbox"/> Tapestry Brick | <input checked="" type="checkbox"/> Plain |
| <input type="checkbox"/> Office | <input type="checkbox"/> Com. Brick | <input type="checkbox"/> Hardwood |
| <input type="checkbox"/> Factory | <input type="checkbox"/> Galv. Iron | <input type="checkbox"/> Halls |
| <input type="checkbox"/> Storage | <input type="checkbox"/> Stone | <input checked="" type="checkbox"/> Wood |
| <input type="checkbox"/> Stables | <input type="checkbox"/> Terra Cotta | <input type="checkbox"/> Terrazzo |
| <input type="checkbox"/> Garage, private | <input type="checkbox"/> Concrete | <input type="checkbox"/> Marble |
| <input type="checkbox"/> Garage, public | <input type="checkbox"/> Heating | <input type="checkbox"/> Roof - Roofing |
| <input type="checkbox"/> Theatre | <input type="checkbox"/> Stove | <input checked="" type="checkbox"/> Shingle |
| <input type="checkbox"/> Club House | <input type="checkbox"/> Furnace | <input type="checkbox"/> Slate |
| <input type="checkbox"/> Cottage | <input type="checkbox"/> Hot Water | <input type="checkbox"/> Gravel |
| <input type="checkbox"/> Foundation | <input checked="" type="checkbox"/> Steam | <input type="checkbox"/> Prepared |
| <input checked="" type="checkbox"/> Brick | <input type="checkbox"/> Light | <input type="checkbox"/> Asbestos |
| <input type="checkbox"/> Stone | <input type="checkbox"/> Oil | <input type="checkbox"/> Flat |
| <input type="checkbox"/> Concrete | <input type="checkbox"/> Gas | <input checked="" type="checkbox"/> Hip |
| <input type="checkbox"/> Pile | <input checked="" type="checkbox"/> Electric | <input type="checkbox"/> Gable |
| <input type="checkbox"/> Basement | <input type="checkbox"/> Floor | <input checked="" type="checkbox"/> Dormers |
| <input checked="" type="checkbox"/> Full | <input checked="" type="checkbox"/> Common | <input type="checkbox"/> Windows |
| <input checked="" type="checkbox"/> Cement Floor | <input type="checkbox"/> Hardwood | <input checked="" type="checkbox"/> Plain Glass |
| <input checked="" type="checkbox"/> Waterproof | <input type="checkbox"/> Re-Concrete | <input type="checkbox"/> Wire Glass |
| <input type="checkbox"/> Construction | <input type="checkbox"/> Concrete Slab | <input type="checkbox"/> Shutters |
| <input checked="" type="checkbox"/> Frame | <input type="checkbox"/> Waterproof | <input type="checkbox"/> Miscellaneous |
| <input type="checkbox"/> Brick | <input type="checkbox"/> Ceiling | <input type="checkbox"/> Elevator |
| <input type="checkbox"/> Tile | <input checked="" type="checkbox"/> Plaster | <input type="checkbox"/> Sprinkler |
| <input type="checkbox"/> Blocks | <input type="checkbox"/> Metal | <input type="checkbox"/> Fire Escape |
| <input type="checkbox"/> Stucco | <input type="checkbox"/> Panelled | <input type="checkbox"/> Refrigerator |
| <input type="checkbox"/> Re-Concrete | <input type="checkbox"/> Rough | <input type="checkbox"/> Vacuum Cleaner |
| <input type="checkbox"/> Mill | | <input type="checkbox"/> Safes and Vaults |
| <input type="checkbox"/> Steel Frame | | <input type="checkbox"/> Telephone Equip. |

Ground Area 909 Height 23-10
 Cubic Feet 19,150 Unit 40 cts.
 Utility Dep. 55 Per cent.
 Dep. 55 Per cent.
 Sound Value, \$ 1724

Land... Corner... Interior... Alley
 Front... Depth... =... ft.
 COMPUTATION

Area	Multiplier	Coefficient	
10,000	100	10,000	
Year	Unit	Coefficient	Land Value
19	06	10000	\$ 600 +



Surveyed by W. B. ...
 JUN 21 1924
 (Remarks on other Side) 1-2

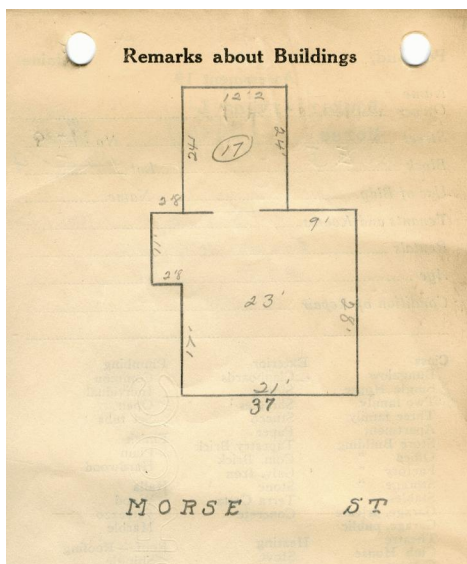

Remarks about Land

17 x 24 = 357 x 23 } 14,141
 23.66 x 11 = 260 x 23 }
 12.17 x 24 = 292 x 17 } 4969
 909 19,150

Remarks about Personal Property

ASSESSORS DEPARTMENT

CHARITY CLOCK

3	Building Columns Checked	<input checked="" type="checkbox"/>
4	Building Values Placed	<input checked="" type="checkbox"/>
5	Building Values Extended	<input checked="" type="checkbox"/>
6	Land Only Questionnaire Made	<input checked="" type="checkbox"/>
7	Land Values Placed	<input checked="" type="checkbox"/>
8	Land Values Extended	<input checked="" type="checkbox"/>
9	Comparison with 1923	<input checked="" type="checkbox"/>
10	Personal Property Added	<input checked="" type="checkbox"/>

1924 Portland Tax Records: 37 Morse Street, Portland, 1924

www.mainememory.net/item/64452
Collections of City of Portland - Planning & Development



Owner: Irving L. Bowker
Address: 37 Morse Street, East Deering, Portland, Maine
Use: Dwelling - Single family
Local Code: Block 163J Lot 4 Book 52 Page 1
MMN item number: 64452