

1924 Portland Tax Records: 2 Murray Lane (rear), Portland, 1924

Portland, Maine
Assessment 19
 Name *Hamlin Ansel E.*
 Owner *Hamlin Ansel E.*
 Street *Murray Lane* No. *12*
 Block *194* Lot *12*
 Use of Bldg. *Smelting* Name
 Tenants and Rooms *2-5+4 Rm*
 Rentals *2.00 7.12*
 Age *50+*
 Condition of Repair *Good*

- | | | |
|---------------------|-----------------|-----------------------|
| Class | Exterior | Plumbing |
| Bungalow | Clapboards | Common |
| Single House | Siding | Individual |
| Two family | Shingles | Open |
| Three family | Paper | Set tubs |
| Apartment | Tapestry Brick | Finish |
| Store Building | Com. Brick | Plain |
| Office | Galv. Iron | Hardwood |
| Factory | Stone | Halls |
| Storage | Terra Cotta | Wood |
| Stables | Concrete | Terrazzo |
| Garage, private | Heating | Marble |
| Garage, public | Stove | Roof — Roofing |
| Theatre | Furnace | Shingle |
| Club House | Hot Water | Slate |
| Cottage | Steam | Gravel |
| Foundation | | Prepared |
| Brick | Light | Asbestos |
| Stone | Oil | Flat |
| Concrete | Gas | Hip |
| Pile | Electric | Gable |
| Basement | | Dormers |
| Full | Floor | Windows |
| Cement Floor | Common | Plain Glass |
| Waterproof | Hardwood | Wire Glass |
| Construction | Re-Concrete | Shutters |
| Frame | Concrete Slab | Miscellaneous |
| Brick | Waterproof | Elevator |
| Tile | Ceiling | Sprinkler |
| Blocks | Plaster | Fire Escape |
| Stucco | Metal | Refrigerator |
| Re-Concrete | Panelled | Vacuum Cleaner |
| Mill | Rough | Safes and Vaults |
| Steel Frame | | Telephone Equip. |

Ground Area *476* Height *21*
 Cubic Feet *9996* Unit *20* cts.
 Utility Dep.
 Dep. *60* Per cent.
Sound Value, \$ 800

Land *1113* Corner Interior Alley
 Front Depth = ft.

COMPUTATION

Area	Multiplier	Coefficient	
<i>1113</i>	<i>139</i>	<i>1547</i>	
Year	Unit	Coefficient	Land Value
<i>19</i>	<i>1603</i>	<i>1547</i>	<i>*185</i>



Surveyed by *W. H. Truitt*

(Remarks on other Side)
25-1181-8-11500+ (*7-8-12-23-24*)
1181-7-7500+

Remarks about Buildings

12 x 21 = 476 x 21 = C.F. 9996

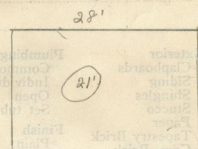

Remarks about Land

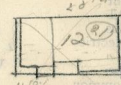

MURRAY'S LANE

Remarks about Personal Property

CITY OF PORTLAND, MAINE
 ASSESSORS DEPARTMENT

CHART	BLOCK
3	Building Volumns Checked
4	Building Values Placed
5	Building Values Extended
6	Land Only Questionnaire Made
7	Land Values Placed
8	Land Values Extended
9	Comparison with 1923
10	Total of Property Added

1924 Portland Tax Records: 2 Murray Lane (rear), Portland, 1924



Owner: Ansel E. Hamlin
Address: 2 Murray Lane (rear), East End - Munjoy Hill, Portland, Maine
Use: Dwelling - Two family
Local Code: Block 13H Lot 12 Book 53 Page 1
MMN item number: 64731
Notes: The property was subsequently owned by Lucy A. Hamlin.