

1924 Portland Tax Records: 64 Myrtle Street, Portland, 1924

Portland, Maine  
Assessment 19

Name  
Owner Glovsky Isreal

Street Myrtle No. 170-174  
Block Stone 26 H Lot 125-274

Use of Bldg. Store & Dwelling Name \_\_\_\_\_  
Tenants and Rooms \_\_\_\_\_  
Rentals \_\_\_\_\_  
Age 50 Years +  
Condition of Repair Fair downstairs  
2232 1382 112

Class	Exterior	Plumbing
Bungalow	Clapboards	Common
Single House	Siding	Individual
Two family	Shingles	Open
Three family	Stucco	Set tubs
Apartment	Paper	Finish
Store Building	Tapestry Brick	Plain
Office	Com. Brick	Hardwood
Factory	Galv. Iron	Halls
Storage	Stone	Wood
Stables	Terra Cotta	Terrazzo
Garage, private	Concrete	Marble
Garage, public		
Theatre	Heating	Roof - Roofing
Club House	Stove	Shingle
Cottage	Furnace	Slate
	Hot Water	Gravel
	Steam	Prepared
Foundation	Light	Asbestos
Brick	Oil	Flat
Stone	Gas	Hip
Concrete	Electric	Gable
Pile		Dormers
Basement		Windows
Full	Floor	Plain Glass
Cement Floor	Common	Wire Glass
Waterproof	Hardwood	Shutters
Construction	Re-Concrete	Miscellaneous
Frame	Concrete Slab	Elevator
Brick	Waterproof	Sprinkler
Tile	Ceiling	Fire Escape
Blocks	Plaster	Refrigerator
Stucco	Metal	Vacuum Cleaner
Re-Concrete	Panelled	Safes and Vaults
Mill	Rough	Telephone Equip.
Steel Frame		

Ground Area 1087 Height 24  
Cubic Feet 25843 Unit 20 cts.  
Utility Dep. \_\_\_\_\_  
Dep. 55 Per cent.  
Sound Value, \$ 2326  
2650  
32

Land 2232 Corner \_\_\_\_\_ Interior \_\_\_\_\_ Alley \_\_\_\_\_  
Front 138 Depth 64 = 2326 ft.  
(3080) COMPUTATION  
2232 x 138 x .18 = 554  
2232 x .20 = 446.4  
4

Area	Multiplier	Coefficient

Year	Unit	Coefficient	Land Value
19			<u>4666</u>

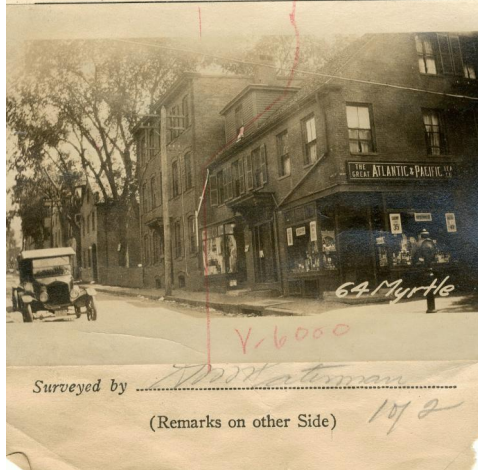

Remarks about Buildings

Land  
35.67 X 64.42 = 2297.66

Building  
35.67 X 30 = 1070.1  
24  
25682.4

Sketch on 26-H-8  
60-62 Myrtle St

Remarks about Land

8.42 x 2 = 17 x 9.5 = 161  
1070 25682  
1087 25843

Remarks about Personal Property

CITY OF PORTLAND, MAINE	
ASSESSORS DEPARTMENT	
CHART	BLOCK
3	Building Volumes Checked
4	Building Values Placed
5	Building Values Extended
6	Land Only Questionnaire Made
7	Land Values Placed
8	Land Values Extended
9	Compared With 1923
10	Personal Property Added

*Handwritten notes: 'MWA 192', 'Sub', and a large red '1' at the top.*

1924 Portland Tax Records: 64 Myrtle Street, Portland, 1924

[www.maine-memory.net/item/64797](http://www.maine-memory.net/item/64797)  
Collections of City of Portland - Planning & Development



**Owner:** Israel Glovsky  
**Address:** 64 Myrtle Street, Bayside, Portland, Maine  
**Use:** Dwelling - Single Family & Store  
**Local Code:** Block 26H Lot 1 Book 53 Page 1  
**MMN item number:** 64797