

1924 Portland Tax Records: 77 Myrtle Street, Portland, 1924

L 523
B 1600X

Portland, Maine
Assessment 1924

Name Woodill Catherine E
 Owner Walley Annie J
 Street Myrtle No. 77
Laurel Lane No. 18
 Block 26 J Lot 1
 Use of Bldg. Dwelling Name _____
 Tenants and Rooms Two
 Rentals 25 + 0.0000
 Age 40 years
 Condition of Repair Good for location
inside under repair

| | | |
|---------------------|-----------------|-----------------------|
| Class | Exterior | Plumbing |
| Bungalow | Clapboards | Common |
| Single House | Siding | Individual |
| Two family | Shingles | Open |
| Three family | Stucco | Set tubs |
| Apartment | Paper | |
| Store Building | Tapestry Brick | Finish |
| Office | Com. Brick | Plain |
| Factory | Galv. Iron | Hardwood |
| Storage | Stone | |
| Stables | Terra Cotta | Halls |
| Garage, private | Concrete | Wood |
| Garage, public | | Terrazzo |
| Theatre | | Marble |
| Club House | Heating | Roof - Roofing |
| Cottage | Stove | Shingle |
| | Furnace | Slate |
| | Hot Water | Gravel |
| | Steam | Prepared |
| Foundation | | Asbestos |
| Brick | Light | Flat |
| Stone | Oil | Hip |
| Concrete | Gas | Gable |
| Pile | Electric | Dormers |
| Basement | | |
| Full | Floor | Windows |
| Cement Floor | Common | Plain Glass |
| Waterproof | Hardwood | Wire Glass |
| | Re-Concrete | Shutters |
| Construction | Concrete Slab | |
| Frame | Waterproof | Miscellaneous |
| Brick | | Elevator |
| Tile | Ceiling | Sprinkler |
| Blocks | Plaster | Fire Escape |
| Stucco | Metal | Refrigerator |
| Re-Concrete | Panelled | Vacuum Cleaner |
| Mill | Rough | Safes and Vaults |
| Steel Frame | | Telephone Equip. |

Ground Area 1254 Height 33'
 Cubic Feet 37588 Unit 45.0 cts
 Utility Dep. _____
 Dep. 65 Per cent.
 Sound Value, \$ 21052.100

Land 1760 Corner _____ Interior _____ Alley _____
 Front 33' Depth 57.13' = 1901 ft.

COMPUTATION
 $1760 \times 123 \times 12 = 267259$
 $1760 \times 04 = 7040$
274300

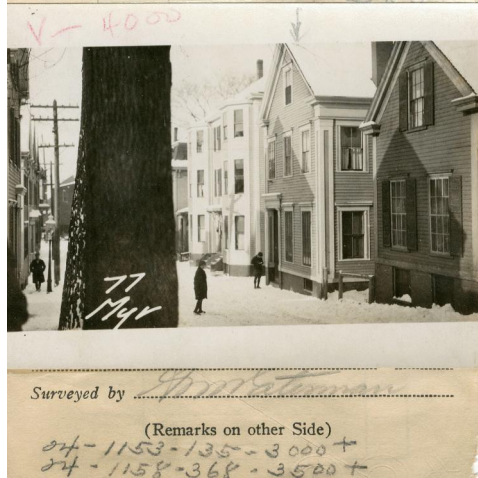

Remarks about Buildings

Land
 $33 \times 57.13 = 1908.39 \text{ ft}^2$

Building
 $55.5 \times 16.17 = 897.4$
 $29.15 \times 6 = 177.0$
 $15.47 \times 11.58 = 178.56$
1252.96 #

330
137,588.8 cu ft.

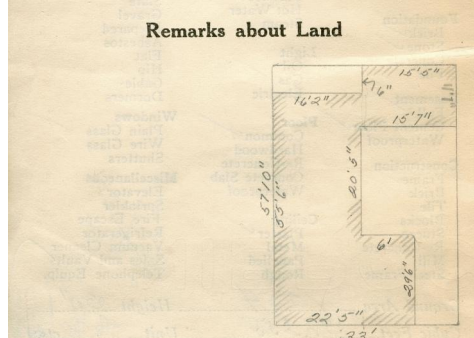

Remarks about Personal Property

CITY OF PORTLAND, MAINE
 ASSESSORS DEPARTMENT

| CHART | BLOCK | |
|-------|-------|---|
| 3 | | Building Volumes Checked <u>RMD P&E</u> |
| 4 | | Building Values Placed <u>Little</u> |
| 5 | | Building Values Extended |
| 6 | | Land Only Questionnaire Made |
| 7 | | Land Values Placed |
| 8 | | Land Values Extended |
| 9 | | Compared With 1923 |
| 10 | | Personal Property Added |

1924 Portland Tax Records: 77 Myrtle Street, Portland, 1924



Owner: Annie J. O'Malley
Address: 77 Myrtle Street, Bayside, Portland, Maine
Use: Dwelling - Two family
Local Code: Block 26J Lot 1 Book 53 Page 1
MMN item number: 64803
Notes: The property was subsequently owned by Catherine Woodill.