

1924 Portland Tax Records: 143 Neal Street, Portland, 1924

Portland, Maine
 Assessment 19
 Name Hooper Henry True
 Street Neal No. 143
 Block 63 D Lot 67
 Use of Bldg. DWELLING Name _____
 Tenants and Rooms OWNER + HOOPER
 Rentals _____
 Age 50
 Condition of Repair FAIR

Class	Exterior	Plumbing
Bungalow	Clapboards	Common
Single House	Siding	Individual
Two family	Shingles	Open
Three family	Stucco	Set tubs
Apartment	Paper	Finish
Store Building	Tapestry Brick	Plain
Office	Com. Brick	Hardwood
Factory	Galv. Iron	Halls
Storage	Stone Cotta	Wood
Stables	Concrete	Terrazzo
Garage, private		Marble
Garage, public		Roof - Roofing
Theatre	Heating	Shingle
Club House	Stove	Slate
Cottage	Furnace <u>HOT AIR</u>	Gravel
	Hot Water	Prepared
	Steam	Asbestos
Foundation	Light	Flat
Brick	Oil	Hip
Stone	Gas	Gable
Concrete	Electric	Dormers
Pile		Windows
Basement		Plain Glass
Full	Floor	Wire Glass
Cement Floor	Common	Shutters
Waterproof	Hardwood	Miscellaneous
Construction	Re-Concrete	Elevator
Frame	Concrete Slab	Sprinkler
Brick	Waterproof	Fire Escape
Tile	Ceiling	Refrigerator
Block's	Plaster	Vacuum Cleaner
Stucco	Metal	Safes and Vaults
Re-Concrete	Panelled	Telephone Equip.
Mill	Rough	
Steel Frame		

Ground Area 1587 Height 32
 Cubic Feet 50784 Unit 2018
 Utility Dep. _____
 Dep. 60 Per cent.
 - Sound Value, \$ 3167

Land 4703 Corner _____ Interior _____ Alley _____
 Front _____ Depth _____ = _____ ft.
 COMPUTATION

Area	Multiplier	Coefficient	
4703	125	5905	
Year	Unit	Coefficient	Land Value
19	60	5905	35424



Surveyed by E. J. ...
 APR 12 1924
 (Remarks on other Side)
 APR 14 1924

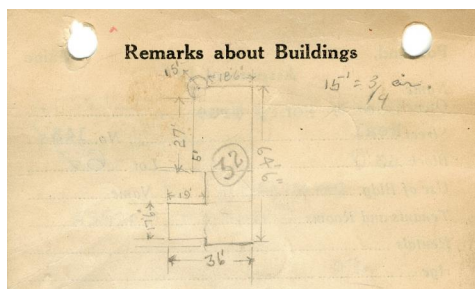

$64'6'' \times 17' =$
 $27' \times 5' =$
 $17'6'' \times 19' =$
 $\frac{3771}{4} =$
 $\times 32'$

Remarks about Land

$64.5 \times 17 = 1096.5$
 $27 \times 5 = 135$
 $17.5 \times 19 = \frac{332.5}{1564.0}$
 $\frac{3771}{4} = \frac{23.8 \text{ P.H.A.}}{1587.8}$

$1587 \times 32 = 50784$

Remarks about Personal Property

CITY OF PORTLAND, MAINE		
ASSESSORS DEPARTMENT		
CHART	BLOCK	
3	Building Volumes Checked	<u>As per map</u>
4	Building Values Placed	
5	Building Values Extended	<u>As per map</u>
6	Land Only Questionnaire Made	
7	Land Values Placed	
8	Land Values Extended	
9	Compared with 1923	
10	Personal Property Added	

1924 Portland Tax Records: 143 Neal Street, Portland, 1924

www.maine-memory.net/item/65005
Collections of City of Portland - Planning & Development



Owner: Henry True Hooper
Address: 143 Neal Street, West End, Portland, Maine
Use: Dwelling - Two family
Local Code: Block 63D Lot 6 Book 53 Page 1
MMN item number: 65005