

1924 Portland Tax Records: 17-19 Newbury Street, Portland, 1924

Portland, Maine
 Assessment 19
 Name
 Owner Thomas, Elizabeth A
 Street Newbury No. 17-19
 Block 17C Lot 36
 Use of Bldg. Dwelling
 Tenants and Rooms 2 Tenants 2 Rooms
 Rentals \$10
 Age 50+
 Condition of Repair Poor

- | | | |
|---------------------|-----------------|-----------------------|
| Class | Exterior | Plumbing |
| Bungalow | Clapboards | Common |
| Single House | Siding | Individual |
| Two family | Shingles | Open |
| Three family | Stucco | Set tubs |
| Apartment | Paper | Finish |
| Store Building | Tapestry Brick | Plain |
| Office | Com. Brick | Hardwood |
| Factory | Galv. Iron | Halls |
| Storage | Stone | Wood |
| Stables | Terra Cotta | Terrazzo |
| Garage, private | Concrete | Marble |
| Garage, public | | Roof - Roofing |
| Theatre | Heating | Shingle |
| Club House | Stove | Slate |
| Cottage | Furnace | Gravel |
| | Hot Water | Prepared |
| Foundation | Steam | Asbestos |
| Brick | | Flat |
| Stone | Light | Hip |
| Concrete | Oil | Gable |
| Pile | Gas | Dormers |
| Basement | Electric | Windows |
| Full | | Plain Glass |
| Cement Floor | Floor | Wire Glass |
| Waterproof | Common | Shutters |
| | Hardwood | Miscellaneous |
| Construction | Re-Concrete | Elevator |
| Frame | Concrete Slab | Sprinkler |
| Brick | Waterproof | Fire Escape |
| Tile | Ceiling | Refrigerator |
| Blocks | Plaster | Vacuum Cleaner |
| Stucco | Metal | Safes and Vaults |
| Re-Concrete | Panelled | Telephone Equip. |
| Mill | Rough | |
| Steel Frame | | |

Ground Area 823 Sq. Ft. Height 22' 4"
 Cubic Feet 16,858 Cu. Ft. Unit 20
 Utility Dep. 65 Per cent.
 Dep. 65 Per cent.
 Sound Value, \$ 1180

Land 3600 Corner Interior Alley
 Front Depth

COMPUTATION

Area	Multiplier	Coefficient	
3600	120	4320	
Year	Unit	Coefficient	Land Value
19	06	4320	259



Surveyed by [Signature]
 APR 26 1924
 (Remarks on other Side)

Remarks about Buildings

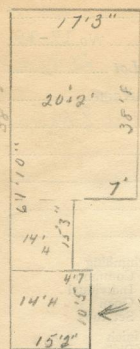

17.25 x 38.66 = 667.82 = 14,674.
 15.25 x 10.25 = 156.88 = 2184.
 823.70 = 16,858

Worthless Shed
 15.17 x 10.40 = 157.78

Remarks about Land

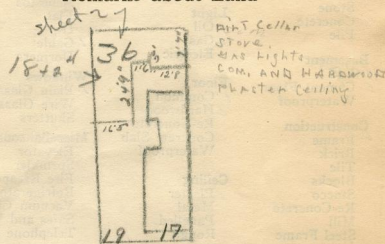

NEWBURY ST.

38.66	10.25
17.25	10.25
193.90	76.25
773.2	300.0
270.62	150.50
386.6	156.75
666.850	14.
22	624
1334	136
1334	2184
14674	

Remarks about Personal Property

CITY OF PORTLAND, MAINE
 ASSESSORS DEPARTMENT

CHART	BLOCK
3 Building Volumes Checked	[Signature]
4 Building Values Placed	[Signature]
5 Building Values Extended	[Signature]
6 Land Only Questionnaire Made	
7 Land Values Placed	
8 Land Values Extended	
9 Compared with 1923	
10 Personal Property Added	

1924 Portland Tax Records: 17-19 Newbury Street, Portland, 1924



Owner: Elizabeth A. Thomes
Address: 17-19 Newbury Street, East End, Portland, Maine
Use: Dwelling - Two Family and Store
Local Code: Block 17J Lot 36 Book 53 Page 1
MMN item number: 65040