

1924 Portland Tax Records: 144 Newbury Street, Portland, 1924

Portland, Maine
 Assessment 1924
 Name Weisberg Jennie
 Street Newbury No. 144
 Block 228P Lot 6
 Use of Bldg. Residence Name.....
 Tenants and Rooms 1 + 10 Rooms
 Rentals 18.00
 Age 5.5
 Condition of Repair Good

Class	Exterior	Plumbing
Bungalow	-Clapboards	Common
Single House	Siding	Individual
-Two family	Shingles	-Open
Three family	Stucco	Set tubs
Apartment	Paper	
Store Building	Tapestry Brick	Finish
Office "	Com. Brick	-Plain
Factory "	Galv. Iron	Hardwood
Storage "	Stone	
Stables	Terra Cotta	Halls
Garage, private	Concrete	-Wood
Garage, public		-Terrazzo
Theatre		Marble
Club House	Heating	
Cottage	Stove	Roof - Roofing
	Furnace	-Shingle
	Hot Water	Slate
	Steam	Gravel
Foundation		-Prepared
Brick		Asbestos
Stone	Light	Flat
Concrete	Oil	Hip
Pile	Gas	Gable
	-Electric	Dormers
Basement		
-Full		Windows
Cement Floor	Floor	-Plain Glass
Waterproof	Common	Wire Glass
	Hardwood	Shutters
Construction	Re-Concrete	
-Frame	Concrete Slab	Miscellaneous
Brick	Waterproof	Elevator
Tile		Sprinkler
Blocks	Ceiling	Fire Escape
Stucco	-Plaster	Refrigerator
Re-Concrete	Metal	Vacuum Cleaner
Mill	Panelled	Safes and Vaults
Steel Frame	Rough	Telephone Equip.

Ground Area 1177 Height 32
 Cubic Feet 37,666 Unit 16 cts. 00
 Utility Dep. 65
 Dep. 65 Per cent.
Sound Value, \$ 2109 1700

Land 2250 Corner..... Interior..... Alley.....
 Front 2542 Depth = ft.

COMPUTATION
 $2250 \times 113 \times 15 = 381$
 $2250 \times 105 = 56$
2 437

Area	Multiplier	Coefficient
Year	Unit	Coefficient
19		
		Land Value <u>437</u> <u>450</u>

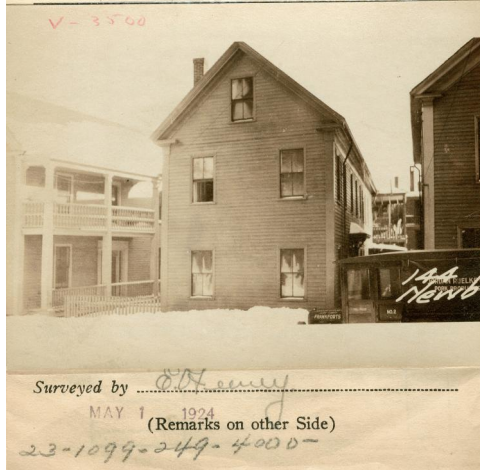

Remarks about Buildings
 $18.66 \times 63.08 \times 32 = 37,666.24$
 1177.07

Remarks about Land

NEWBURY ST.

Remarks about Personal Property

CITY OF PORTLAND, MAINE
 ASSESSORS DEPARTMENT

NO.	DESCRIPTION	BLOCK
3	Building Columns Checked	<u>228P</u>
4	Building Values Placed	<u>228P</u>
5	Building Values Extended	<u>228P</u>
6	Land City Questionnaire Made	
7	
8	
9	
10	Personal Property Added	

1924 Portland Tax Records: 144 Newbury Street, Portland, 1924



Owner: Jennie Weisberg
Address: 144 Newbury Street, East End, Portland, Maine
Use: Dwelling - Two family
Local Code: Block 28P Lot 6 Book 54 Page 1
MMN item number: 65303