

1924 Portland Tax Records: 148-150 Noyes Street, Portland, 1924

L 1100  
B 1900  
3628

Portland, Maine  
Assessment 1924  
Name *Cambridge Realty Co*  
Owner *Wood Mabel L*  
Street *Noyes* No. *148-150*  
Block *82 A* Lot *23*  
Use of Bldg. *Dwelling* Name.....  
Tenants and Rooms.....  
Rentals.....  
Age *30*  
Condition of Repair.....

- |                     |                 |                       |
|---------------------|-----------------|-----------------------|
| <b>Class</b>        | <b>Exterior</b> | <b>Plumbing</b>       |
| ✓ Bungalow          | Clapboards      | Common                |
| ✓ Single House      | Siding          | Individual            |
| Two family          | ✓ Shingles      | Open                  |
| Three family        | Stucco          | ✓ Set tubs            |
| Apartment           | Paper           | <b>Finish</b>         |
| Store Building      | Tapestry Brick  | ✓ Plain               |
| Office              | Com. Brick      | Hardwood              |
| Factory             | Galv. Iron      | <b>Halls</b>          |
| Storage             | Stone           | Wood                  |
| Stables             | Terra Cotta     | ✓ Terrazzo            |
| Garage, private     | Concrete        | Marble                |
| Garage, public      | <b>Heating</b>  | <b>Roof — Roofing</b> |
| Theatre             | Stove           | Shingle               |
| Club House          | Furnace         | Slate                 |
| Cottage             | Hot Water       | Gravel                |
| <b>Foundation</b>   | ✓ Steam         | Prepared              |
| Brick               | <b>Light</b>    | Asbestos              |
| ✓ Stone             | Oil             | Flat                  |
| Concrete            | Gas             | Hip                   |
| Pile                | ✓ Electric      | ✓ Gable               |
| <b>Basement</b>     |                 | Dormers               |
| ✓ Full              | <b>Floor</b>    | <b>Windows</b>        |
| Cement Floor        | Common          | Plain Glass           |
| Waterproof          | Hardwood        | Wire Glass            |
| <b>Construction</b> | Re-Concrete     | Shutters              |
| ✓ Frame             | Concrete Slab   | <b>Miscellaneous</b>  |
| Brick               | Waterproof      | Elevator              |
| Tile                | <b>Ceiling</b>  | ✓ Sprinkler           |
| Blocks              | Plaster         | Fire Escape           |
| Stucco              | Metal           | Refrigerator          |
| Re-Concrete         | Panelled        | Vacuum Cleaner        |
| Mill                | Rough           | Safes and Vaults      |
| Steel Frame         |                 | Telephone Equip.      |

Ground Area *686* Height *30*  
Cubic Feet *20580* Unit *18* cts.  
Utility Dep. ....  
Dep. *10* Per cent.  
Sound Value, \$ *3334*

Land *5535* Corner..... Interior..... Alley  
Front..... Depth..... =..... ft.  
COMPUTATION

Area	Multiplier	Coefficient	
<i>5535</i>	<i>96</i>	<i>5313</i>	
Year	Unit	Coefficient	Land Value
<i>19</i>	<i>18</i>	<i>5313</i>	<i>\$956.950</i>



Surveyed by.....  
(Remarks on other Side)  
*'25 - 1171/472 - 37000+*

Remarks about Buildings  
*27.28 x 26.17 x 30 = 20580*  
*686*

Remarks about Land

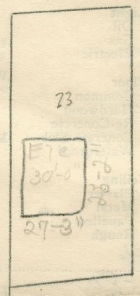

NOYES ST.

Remarks about Personal Property

CITY OF PORTLAND, MAINE  
ASSESSORS DEPARTMENT

CHART	BLOCK
3 Building Volumes Checked	<i>1177</i>
4 Building Values Placed	<i>1177</i>
5 Building Values Extended	<i>1177</i>
6 Land Only Questionnaire Made	
7 Land Values Placed	
8 Land Values Extended	
9 Compared with 1923	
10 Period of Property Added	

1924 Portland Tax Records: 148-150 Noyes Street, Portland, 1924

[www.maine-memory.net/item/66065](http://www.maine-memory.net/item/66065)  
Collections of City of Portland - Planning & Development



**Owner:** Mabel L. Wood  
**Address:** 148-150 Noyes Street, Oakdale, Portland, Maine  
**Use:** Dwelling - Single family  
**Local Code:** Block 82A Lot 23 Book 54 Page 1  
**MMN item number:** 66065  
**Notes:** The property was subsequently owned by Cumberland Realty Company.