

1924 Portland Tax Records: 79 Oakdale Street, Portland, 1924

Portland, Maine  
 Assessment 19  
 Name *Jensen, Marilyn*  
 Owner Wallace Bertha W  
 Street Oakdale No. 79  
 Block 116A Lot 27  
 Use of Bldg. D Name.....  
 Tenants and Rooms.....  
 Rentals.....  
 Age 3  
 Condition of Repair good

- |                     |                 |                       |
|---------------------|-----------------|-----------------------|
| <b>Class</b>        | <b>Exterior</b> | <b>Plumbing</b>       |
| Bungalow            | Clapboards      | Common                |
| Single House        | Siding          | Individual            |
| Two family          | Shingles        | Open                  |
| Three family        | Stucco          | Set tubs              |
| Apartment           | Paper           | <b>Finish</b>         |
| Store Building      | Tapestry Brick  | Plain                 |
| Office "            | Com. Brick      | Hardwood              |
| Factory "           | Galv. Iron      |                       |
| Storage "           | Stone           | <b>Halls</b>          |
| Stables             | Terra Cotta     | Wood                  |
| Garage, private     | Concrete        | Terrazzo              |
| Garage, public      |                 | Marble                |
| Theatre             | <b>Heating</b>  | <b>Roof - Roofing</b> |
| Club House          | Stove           | Shingle               |
| Cottage             | Furnace         | Slate                 |
|                     | Hot Water       | Gravel                |
|                     | Steam           | Prepared              |
| <b>Foundation</b>   |                 | Asbestos              |
| Brick               | <b>Light</b>    | Flat                  |
| Stone               | Oil             | Hip                   |
| Concrete            | Gas             | Gable                 |
| Pile                | Electric        | Dormers               |
| <b>Basement</b>     |                 | <b>Windows</b>        |
| Full                | <b>Floor</b>    | Plain Glass           |
| Cement Floor        | Common          | Wire Glass            |
| Waterproof          | Hardwood        | Shutters              |
| <b>Construction</b> | Re-Concrete     | <b>Miscellaneous</b>  |
| Frame               | Concrete Slab   | Elevator              |
| Brick               | Waterproof      | Sprinkler             |
| Tile                | <b>Ceiling</b>  | Fire Escape           |
| Blocks              | Plaster         | Refrigerator          |
| Stucco              | Metal           | Vacuum Cleaner        |
| Re-Concrete         | Panelled        | Safes and Vaults      |
| Mill                | Rough           | Telephone Equip.      |
| Steel Frame         |                 |                       |

Ground Area 577.29 Height 28'  
 Cubic Feet 16170 Unit 18 cts. 2800  
 Utility Dep. ....  
 Dep. 5 Per cent.  
 Sound Value, \$2765

Land 3000 <sup>2895</sup> Corner Interior Alley  
 Front Depth = .....ft.  
 COMPUTATION

| Area | Multiplier | Coefficient |            |
|------|------------|-------------|------------|
| 2895 | 111        | 3213        |            |
| Year | Unit       | Coefficient | Land Value |
| 19   | 18         | 3213        | \$578      |



Surveyed by W. J. G.  
 (Remarks on other Side)  
 1 of 2  
 22-1085-90-5857+

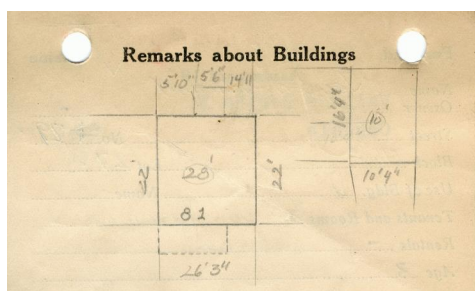

OAKDALE 57  
 $2625 \times 22 = 577.5 \times 28 = 16170 \checkmark$   
 Garage  
 $10.33 \times 16.33 = 168 \checkmark \times 10' = 1686 \checkmark$

Remarks about Land

Remarks about Personal Property

| CITY OF PORTLAND, MAINE        |       |
|--------------------------------|-------|
| ASSESSORS DEPARTMENT           |       |
| CHART                          | CLOCK |
| 3 Building Volumes Checked     | cc    |
| 4 Building Values Placed       | PR2   |
| 5 Building Values Extended     |       |
| 6 Land Only Questionnaire Made |       |
| 7 Land Values Placed           |       |
| 8 Land Values Extended         |       |
| 9 Compared With 1923           |       |
| 10 Personal Property Added     |       |

1924 Portland Tax Records: 79 Oakdale Street, Portland, 1924

[www.maine-memory.net/item/67844](http://www.maine-memory.net/item/67844)  
Collections of City of Portland - Planning & Development



**Owner:** Bertha W. Wallace  
**Address:** 79 Oakdale Street, Oakdale, Portland, Maine  
**Use:** Dwelling - Single family  
**Local Code:** Block 116A Lot 27 Book 55 Page 1  
**MMN item number:** 67844  
**Notes:** The property was subsequently owned by Martin W. Jensen.