

1924 Portland Tax Records: 129 Park Street, Portland, 1924

Portland, Maine
Assessment 19
 Name Hay Elizabeth B.
 Owner Park
 Street 127-129
 Block 29 A Lot 22
 Use of Bldg. Dwelling Name
 Tenants and Rooms
 Rentals
 Age Old
 Condition of Repair Good

- | | | | | | |
|---|--|--|---|--|--|
| Class
Bungalow
Single House
Two family
Three family
Apartment
Store Building
Office
Factory
Storage
Stables
Garage, private
Garage, public
Theatre
Club House
Cottage | Exterior
Clapboards
Siding
Shingles
Stucco
Paper
Tapestry Brick
Com. Brick
Galv. Iron
Stone
Terra Cotta
Concrete | Plumbing
Common
Individual
Open
Set tubs
Finish
Plain
Hardwood
Halls
Wood
Terrazzo
Marble
Roof — Roofing
Shingle
Slate
Gravel
Asbestos
Flat
Hip
Gable
Dormers | Heating
Stove
Furnace
Hot Water
Steam
Light
Oil
Gas
Electric | Floor
Common
Hardwood
Re-Concrete
Concrete Slab
Waterproof | Windows
Plain Glass
Wire Glass
Shutters
Miscellaneous
Elevator
Sprinkler
Fire Escape
Refrigerator
Vacuum Cleaner
Safes and Vaults
Telephone Equip. |
|---|--|--|---|--|--|

Ground Area 1360 Height 25.78
 Cubic Feet 39956 Unit 2578
 Utility Dep.
 Dep. 50 Per cent.
- Sound Value, \$ 3596

Land 3324 Corner Interior Alley
 Front 35 Depth 95 = 3255 ft.
 COMPUTATION

Area	Multiplier	Coefficient	
3324	103	3423	
Year	Unit	Coefficient	Land Value
1924	100	3423	3525

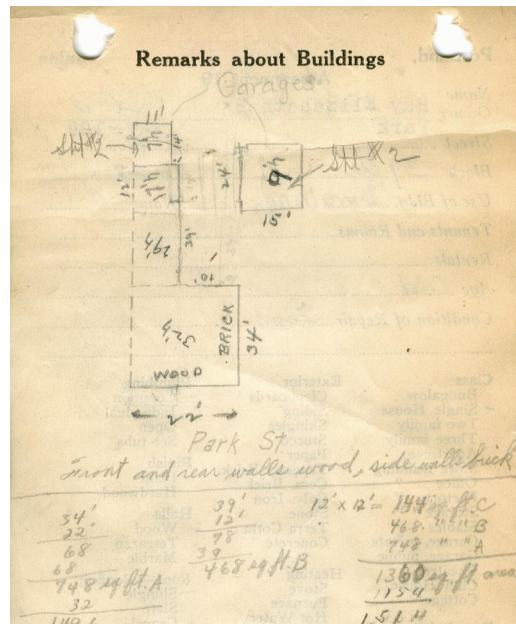

Remarks about Land

34' x 15' = 510	39' x 12' = 468	13' x 12' = 156
2244	468	156
23936 cu. ft. A	468	144
13572 " " B	29	18
2448 " " C	4212	11868
59956 cu. ft. total	936	1448
1078	13572 cu. ft. B	2448
41034	14' x 11' = 154 sq. ft. garage	7
10	1478 cu. ft. garage	3240 " " A
3240 cu. ft. garage	4318 cu. ft. garage	514 cu. ft. garage

For Garage see sheets

34 x 22 = 748	x 32 = 23936
39 x 12 = 468	x 29 = 13572
12 x 12 = 144	x 17 = 2448
11 x 14 = 154	x 7 = 1078

1514
 1360
Remarks about Personal Property
 39956
 41034
 39956

CITY OF PORTLAND, MAINE
 ASSESSORS DEPARTMENT

CHART	BLOCK
3	Building Volumes Checked
4	Building Values Placed
5	Building Values Extended
6	Land Only Questionnaire Made
7	Land Values Placed
8	Land Values Extended
9	Compared with 1923
10	Personal Property Added

1924 Portland Tax Records: 129 Park Street, Portland, 1924



Owner: Elizabeth B. Hay
Address: 129 Park Street, West End, Portland, Maine
Use: Dwelling - Single family
Local Code: Block 39A Lot 22 Book 57 Page 1
MMN item number: 69182