

1924 Portland Tax Records: 146 Park Avenue, Portland, 1924

Portland, **NON-RESIDENT** Maine  
 Assessment 19 <sup>L 1920</sup> <sup>B 3520</sup> <sup>S 200</sup>

Name Webster Royal S  
 Street Park Ave No. 146  
 Block 48 A Lot 8  
 Use of Bldg. Dwelling Name.....  
 Tenants and Rooms 2 - 10  
 Rentals 2 at 40<sup>00</sup> 80<sup>00</sup> Mo.  
 Age 18 Years  
 Condition of Repair Good

<input checked="" type="checkbox"/> Bungalow	<input checked="" type="checkbox"/> Exterior Clapboards	<input checked="" type="checkbox"/> Plumbing Common
<input checked="" type="checkbox"/> Single House	<input checked="" type="checkbox"/> Siding Shingles	<input checked="" type="checkbox"/> Individual
<input checked="" type="checkbox"/> Two family	<input checked="" type="checkbox"/> Stucco	<input checked="" type="checkbox"/> Open
<input checked="" type="checkbox"/> Three family	<input checked="" type="checkbox"/> Paper	<input checked="" type="checkbox"/> Set tubs
<input checked="" type="checkbox"/> Apartment	<input checked="" type="checkbox"/> Tapestry Brick	<input checked="" type="checkbox"/> Finish
<input checked="" type="checkbox"/> Store Building	<input checked="" type="checkbox"/> Com. Brick	<input checked="" type="checkbox"/> Plain
<input checked="" type="checkbox"/> Office "	<input checked="" type="checkbox"/> Galv. Iron	<input checked="" type="checkbox"/> Hardwood
<input checked="" type="checkbox"/> Factory "	<input checked="" type="checkbox"/> Stone	<input checked="" type="checkbox"/> Halls
<input checked="" type="checkbox"/> Storage	<input checked="" type="checkbox"/> Terra Cotta	<input checked="" type="checkbox"/> Wood
<input checked="" type="checkbox"/> Stables	<input checked="" type="checkbox"/> Concrete	<input checked="" type="checkbox"/> Terrazzo
<input checked="" type="checkbox"/> Garage, private		<input checked="" type="checkbox"/> Marble
<input checked="" type="checkbox"/> Garage, public	<input checked="" type="checkbox"/> Heating	<input checked="" type="checkbox"/> Roof - Roofing
<input checked="" type="checkbox"/> Theatre	<input checked="" type="checkbox"/> Stove	<input checked="" type="checkbox"/> Shingle
<input checked="" type="checkbox"/> Club House	<input checked="" type="checkbox"/> Furnace	<input checked="" type="checkbox"/> Slate
<input checked="" type="checkbox"/> Cottage	<input checked="" type="checkbox"/> Hot Water	<input checked="" type="checkbox"/> Gravel
	<input checked="" type="checkbox"/> Steam	<input checked="" type="checkbox"/> Prepared
<input checked="" type="checkbox"/> Foundation	<input checked="" type="checkbox"/> Light	<input checked="" type="checkbox"/> Asbestos
<input checked="" type="checkbox"/> Brick	<input checked="" type="checkbox"/> Oil	<input checked="" type="checkbox"/> Flat
<input checked="" type="checkbox"/> Stone	<input checked="" type="checkbox"/> Gas	<input checked="" type="checkbox"/> Hip
<input checked="" type="checkbox"/> Concrete	<input checked="" type="checkbox"/> Electric	<input checked="" type="checkbox"/> Gable
<input checked="" type="checkbox"/> Pile		<input checked="" type="checkbox"/> Dormers
<input checked="" type="checkbox"/> Basement	<input checked="" type="checkbox"/> Floor	<input checked="" type="checkbox"/> Windows
<input checked="" type="checkbox"/> Full	<input checked="" type="checkbox"/> Common	<input checked="" type="checkbox"/> Plain Glass
<input checked="" type="checkbox"/> Cement Floor	<input checked="" type="checkbox"/> Hardwood	<input checked="" type="checkbox"/> Wire Glass
<input checked="" type="checkbox"/> Waterproof	<input checked="" type="checkbox"/> Re-Concrete	<input checked="" type="checkbox"/> Shutters
<input checked="" type="checkbox"/> Construction	<input checked="" type="checkbox"/> Concrete Slab	<input checked="" type="checkbox"/> Miscellaneous
<input checked="" type="checkbox"/> Frame	<input checked="" type="checkbox"/> Waterproof	<input checked="" type="checkbox"/> Elevator
<input checked="" type="checkbox"/> Brick	<input checked="" type="checkbox"/> Ceiling	<input checked="" type="checkbox"/> Sprinkler
<input checked="" type="checkbox"/> Tile	<input checked="" type="checkbox"/> Plaster	<input checked="" type="checkbox"/> Fire Escape
<input checked="" type="checkbox"/> Blocks	<input checked="" type="checkbox"/> Metal	<input checked="" type="checkbox"/> Refrigerator
<input checked="" type="checkbox"/> Stucco	<input checked="" type="checkbox"/> Panelled	<input checked="" type="checkbox"/> Vacuum Cleaner
<input checked="" type="checkbox"/> Re-Concrete	<input checked="" type="checkbox"/> Rough	<input checked="" type="checkbox"/> Safes and Vaults
<input checked="" type="checkbox"/> Mill		<input checked="" type="checkbox"/> Telephone Equip.
<input checked="" type="checkbox"/> Steel Frame		

Ground Area 1363 Height 22'  
 Cubic Feet 43616 Unit 16 cts. 00  
 Utility Dep. 40 Per cent.  
 Dep. 40 Per cent.  
 - Sound Value, \$ 4187

Land 4250 Corner..... Interior..... Alley.....  
 Front..... Depth..... =..... ft.

COMPUTATION

Area	Multiplier	Coefficient	
4250	100	4250	
Year	Unit	Coefficient	Land Value
19	460	4250	\$ 2550

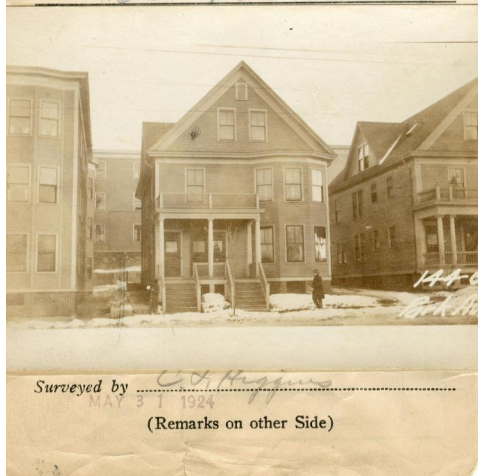

**Remarks about Buildings**

2 Story frame house  
 $28'-3" \times 48'-3" = 1363 \times 32'-0" = 43616$

**Remarks about Land**

**Remarks about Personal Property**

CITY OF PORTLAND, MAINE  
 ASSESSORS DEPARTMENT

CHART	CLOCK
3	Building Volumes Checked <u>✓</u>
4	Building Values Placed <u>✓</u>
5	Building Values Extended <u>✓</u>
6	Land Only Questionnaire Made
7	Land Values Placed
8	Land Values Extended
9	Compared With 1923
10	Personal Property Added

1924 Portland Tax Records: 146 Park Avenue, Portland, 1924

www.mainmemory.net/ftem/69281  
Collections of City of Portland - Planning & Development



**Owner:** Royal S. Webster  
**Address:** 146 Park Avenue, Parkside, Portland, Maine  
**Use:** Dwelling - Two family  
**Local Code:** Block 48A Lot 3 Book 57 Page 1  
**MMN item number:** 69281