

1924 Portland Tax Records: Assessor's Record, 397-409 Park Avenue (rear), Portland, 1924

Portland, Maine
Assessment 19

Name *Portland Gas Light Co*
 Owner *Portland Gas Light Co*
 Street *Park Ave rear* No. *397-409*
 Block *67-A* Lot *13*
 Use of Bldg. _____ Name _____
 Tenants and Rooms _____
 Rentals _____
 Age _____
 Condition of Repair _____

Class	Exterior	Plumbing
Bungalow	Clapboards	Common
Single House	Siding	Individual
Two family	Shingles	Open
Three family	Stucco	Set tubs
Apartment	Paper	
Store Building	Tapestry Brick	Finish
Office "	Com. Brick	Plain
Factory "	Galv. Iron	Hardwood
Storage "	Stone	
Stables	Terra Cotta	Halls
Garage, private	Concrete	Wood
Garage, public		Terrazzo
Theatre	Heating	Marble
Club House	Stove	
Cottage	Furnace	Roof-Roofing
	Hot Water	Shingle
	Steam	Slate
Foundation		Gravel
Brick		Prepared
Stone	Light	Asbestos
Concrete	Oil	Flat
Pile	Gas	Hip
	Electric	Gable
Basement		Dormers
Full	Floor	Windows
Cement Floor	Common	Plain Glass
Waterproof	Hardwood	Wire Glass
	Re-Concrete	Shutters
Construction	Concrete Slab	
Frame	Waterproof	Miscellaneous
Brick		Elevator
Tile	Ceiling	Sprinkler
Blocks	Plaster	Fire Escape
Stucco	Metal	Refrigerator
Re-Concrete	Panelled	Vacuum Cleaner
Mill	Rough	Safes and Vaults
Steel Frame		Telephone Equip.

Ground Area _____ Height _____
 Cubic Feet _____ Unit _____ cts.
 Utility Dep. _____
 Dep. _____ Per cent. _____
 Sound Value, \$ _____

Land _____ Corner *1680* Interior _____ Alley _____
 Front _____ Depth _____ ft

COMPUTATION

Area	Multiplier	Coefficient
<i>1680</i>	<i>345</i>	
Year	Unit	Coefficient
19	<i>08</i>	
		Land Value <i>1800</i>

Surveyed by _____

(over)

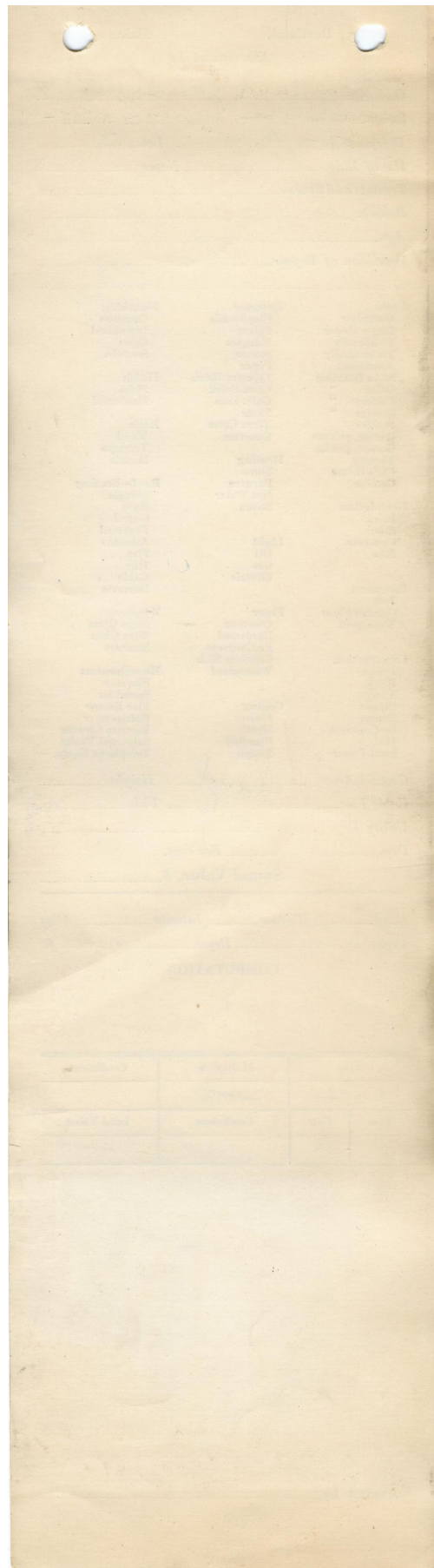

1924 Portland Tax Records: Assessor's Record, 397-409 Park Avenue (rear), Portland, 1924

Owner: Portland Gas Light Company
Address: 397-409 Park Avenue (rear), Libbytown, Portland, Maine
Use: Land only
Local Code: Block 67A Lot 13 Book 57 Page 1
MMN item number: 69372