

1924 Portland Tax Records: 15 Parris Street, Portland, 1924

Sold to *107.2*  
 Portland, *E. R. Jackson* *175* Maine  
 Assessment 19 *13000*

Name  
 Owner *Mitchell George A. & Diantha E.*  
 Street *Parris* No. *15*  
 Block *33* Lot *6*  
 Use of Bldg. *Dwelling* Name  
 Tenants and Rooms *2 families - 14 rooms*  
 Rentals *30 per mo. - owner occupies 1 room*  
 Age *75+*  
 Condition of Repair *Fair*

Class	Exterior	Plumbing
Bungalow	Clapboards	Common
Single House	Siding	Individual
Two family	Shingles	Open
Three family	Stucco	Set tubs
Apartment	Paper	<i>(2 bath)</i>
Store Building	Tapestry Brick	Finish
Office	"	Plain
Factory	Galv. Iron	Hardwood
Storage	"	
Stables	Stone	Halls
Garage, private	Terra Cotta	Wood
Garage, public	Concrete	Terrazzo
Theatre		Marble
Club House	Heating	Roof - Roofing
Cottage	Stove	Shingle
	Furnace	Slate
	Hot Water	Gravel
	Steam	Prepared
Foundation	Light	Asbestos
Brick	Oil	Flat
Stone	Gas	Hip
Concrete	Electric	Cable
Pile		Dormers
Basement		Windows
Full	Floor	Plain Glass
Cement Floor	Common	Wire Glass
Waterproof	Hardwood	Shutters
Wood	Re-Concrete	Miscellaneous
Construction	Concrete Slab	Elevator
Frame	Waterproof	Sprinkler
Brick	Ceiling	Fire Escape
Tile	Plaster	Refrigerator
Blocks	Metal	Vacuum Cleaner
Stucco	Panelled	Safes and Vaults
Re-Concrete	Rough	Telephone Equip.
Mill		
Steel Frame		

Ground Area *1312* Height *26.25*  
 Cubic Feet *35462* Unit *18* cts.  
 Utility Dep.  
 Dep. *60* Per cent.  
 Sound Value, \$ *2553*

Land *2552* Corner Interior Alley  
 Front Depth = .ft.  
 COMPUTATION *R-30 800* *R32 777* *870*

Area	Multiplier	Coefficient	
<i>2552</i>	<i>106</i>	<i>2705</i>	
Year	Unit	Coefficient	Land Value
<i>19</i>	<i>40</i>	<i>2705</i>	<i>1082</i>

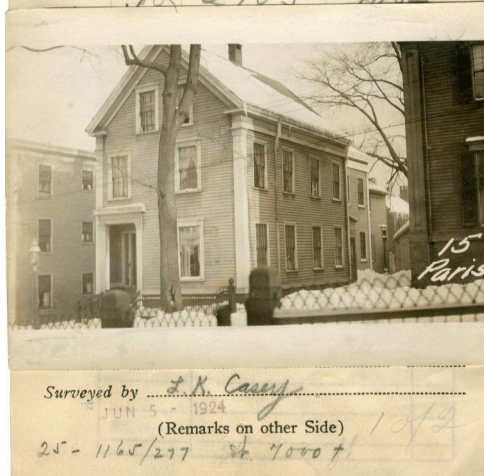

Remarks about Buildings

Remarks about Land

$22.33 \times 31.25 = 698 \times 29 = 20242$   
 $20.09 \times 18.25 = 366 \times 26 = 9516$   
 $17.17 \times 14.42 = 248 \times 23 = 5704$   
*1312* *35462*  
**PARRIS ST**

Remarks about Personal Property

CITY OF PORTLAND, MAINE	
ASSESSORS DEPARTMENT	
CHART	BLOCK
3	Building Volumes Checked <i>71</i>
4	Building Values Placed <i>Shuts</i>
5	Building Values Extended
6	Land Only Questionnaire Made
7	Land Values Placed
8	Land Values Extended
9	Compared With 1923
10	Personal Property Added

1924 Portland Tax Records: 15 Parris Street, Portland, 1924

[www.maine-memory.net/item/69439](http://www.maine-memory.net/item/69439)  
Collections of City of Portland - Planning & Development



**Owner:** George A. Mitchell  
**Address:** 15 Parris Street, Bayside, Portland, Maine  
**Use:** Dwelling - Two family  
**Local Code:** Block 33I Lot 6 Book 58 Page 1  
**MMN item number:** 69439  
**Notes:** The property was also owned by Diantha E. Mitchell.