

1924 Portland Tax Records: 66-68 Parris Street, Portland, 1924

Sold to James & Giftos
1,100.00
Giftos
6/18/24

Assessment 19
 Fineberg Samuel

Street Parris No. 66-68
 Block 33A 33A1 Lot 12
 Use of Bldg. Dwelling Name.....
 Tenants and Rooms 10 rooms
 Rentals none
 Age 50
 Condition of Repair Fair

Class	Exterior	Plumbing
Bungalow	→ Clapboards	→ Common
Single House	Siding	Individual
→ Two family	Shingles	Open
Three family	Stucco	Set tubs
Apartment	Paper	Finish
Store Building	Tapestry Brick	→ Plain
Office	Com. Brick	→ Hardwood
Factory	Galv. Iron	Halls
Stables	Stone	→ Wood
Garage, private	Terra Cotta	→ Terrazzo
Garage, public	Concrete	Marble
Theatre		Roof - Roofing
Club House	Heating	→ Stove
Cottage	→ Furnace	Shingle
	Furnace	Slate
	Hot Water	Gravel
	Steam	Prepared
Foundation	Light	Asbestos
→ Brick	Oil	→ Flat Tin (small part)
Stone	Gas	Hip
Concrete	→ Electric	Gable
Pile		Dormers
Basement	Floor	Windows
Full	→ Common	→ Plain Glass
→ Cement Floor	→ Hardwood	Wire Glass
Waterproof	Re-Concrete	Shutters
Construction	Concrete Slab	Miscellaneous
→ Frame	Waterproof	Elevator
Brick		Sprinkler
Tile	Ceiling	Fire Escape
Blocks	→ Plaster	Refrigerator
Stucco	Metal	Vacuum Cleaner
Re-Concrete	→ Panelled	Safes and Vaults
Mill	Rough	Telephone Equip.
Steel Frame		

Ground Area 2303 Height 29 to 16
 Cubic Feet 61881 Unit 19 cts.
 Utility Dep.
 Dep. 80 Per cent.
 - Sound Value, \$ 2228 (2400)

Land 4893 Corner..... Interior..... Alley
 Front..... Depth..... =..... ft.
 COMPUTATION

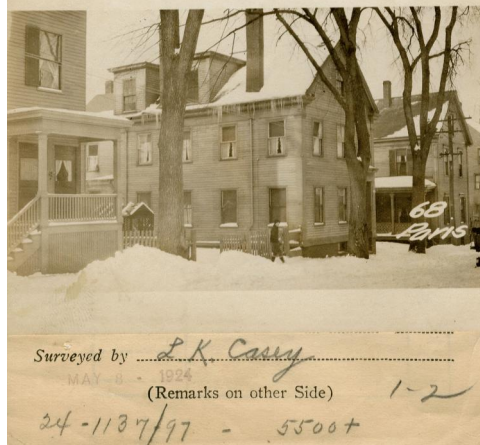

Remarks about Buildings

Drawn Backwards

Remarks about Land

$24.58 \times 34.42 = 846 \times 29 = 24534$
 $2.83 \times 14.75 = 42 \times 18 = 756$
 $8.42 \times 7 = 59 \times 16 = 944$
 $8.42 \times 17.58 = 148 \times 29 = 4292$
 $11.67 \times 17.58 = 205 \times 26 = 5330$
 $15 \times 17.58 = 264 \times 23 = 6072$
 $13.17 \times 17 = 224 \times 13 = 2912$
 $41.08 \times 18 = 739 \times 27 = 19953$

Remarks about Personal Property
James & Giftos 6/18/24
2203

PARRIS ST

CITY OF PORTLAND, MAINE	
ASSESSORS DEPARTMENT	
CHART	BLOCK
8	Building Volumes Checked <i>11/16</i>
4	Building Values Placed <i>11/16</i>
5	Building Values Extended
6	Land Only Questionnaire Made
7	Land Values Placed
8	Land Values Extended
9	Compared With 1923
10	Personal Property Added

1924 Portland Tax Records: 66-68 Parris Street, Portland, 1924



Owner: Samuel Fineberg
Address: 66-68 Parris Street, Bayside, Portland, Maine
Use: Dwelling - Two family
Local Code: Block 33A Lot 12 Book 58 Page 1
MMN item number: 69533
Notes: The property was subsequently owned by P. Giftos et al.