

1924 Portland Tax Records: 116-122 Pearl Street, Portland, 1924

Exempt

Portland, Maine

Assessment 19

Name **Portland Hebrew School**

Owner **Pearl St** No. **116-122**

Street **Pearl St** No. **116-122**

Block **27 E** Lot **10**

Use of Bldg. **School** Name

Tenants and Rooms **School**

Rentals

Age **35 Years**

Condition of Repair **Good**

Class	Exterior	Plumbing
Bungalow	Clapboards	Common
Single House	Siding	Individual
Two family	Shingles	Open
Three family	Stucco	Set tubs
Apartment	Paper	
Store Building	Tapestry Brick	Finish
Office "	Com. Brick	Plain
Factory "	Galv. Iron	Hardwood
Storage "	Stone	Halls
Stables	Terra Cotta	Wood
Garage, private	Concrete	Terrazzo
Garage, public		Marble
Theatre	Heating	Roof - Roofing
Club House	Stove	Shingle
Cottage	Furnace	Slate
PRIVATE School	Hot Water	Gravel
Foundation	Steam	Prepared
Brick		Asbestos
Stone	Light	Flat
Concrete	Oil	Hip
Pile	Gas	Gable
Basement	Electric	Dormers
Full		Windows
Cement Floor	Floor	Plain Glass
Waterproof	Common	Wire Glass
Construction	Hardwood	Shutters
Frame	Re-Concrete	Miscellaneous
Brick	Concrete Slab	Elevator
Tile	Waterproof	Sprinkler
Blocks	Ceiling	Fire Escape
Stucco	Plaster	Refrigerator
Re-Concrete	Metal	Vacuum Cleaner
Mill	Panelled	Safes and Vaults
Steel Frame	Rough	Telephone Equip.

Ground Area **2480 sq ft** Height **27'6" 36'6"**

Cubic Feet **84430** Unit.....cts.

Utility Dep.

Dep. Per cent.

- **Sound Value, \$**

Land **8477** Corner..... Interior..... Alley

Front Depth = ft.

COMPUTATION

Area	Multiplier	Coefficient
8477	94	7968

Year	Unit	Coefficient	Land Value
19	260	7968	7780

Exempt

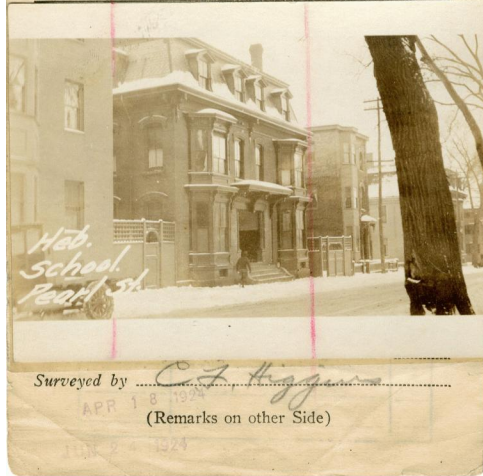

Remarks about Buildings

3 stories + basement front

2 stories + basement back

$58'-0" \times 15'-0" = 870 \times 29'6" = 25665$

$46'-0" \times 35'-0" = 1610 \times 36'6" = 58765$

2480 $\frac{1}{4}$ **84430** $\frac{1}{4}$

Remarks about Land

Basist

Remarks about Personal Property

CITY OF PORTLAND, MAINE
ASSESSORS DEPARTMENT

CHART	BLOCK
3	Building Volumes Checked <i>1163</i>
4	Building Values Placed
5	Building Values Extended
6	Land Only Questionnaire Made
7	Land Values Placed
8	Land Values Extended
9	Compared With 1923
10	Personal Property Added

1924 Portland Tax Records: 116-122 Pearl Street, Portland, 1924



Owner: Portland Hebrew School
Address: 116-122 Pearl Street, Downtown, Portland, Maine
Use: School
Local Code: Block 27E Lot 10 Book 58 Page 1
MMN item number: 70101