

1924 Portland Tax Records: 36-42 Preble Street, Portland, 1924

Bo

Portland, Maine
Assessment 19 *Sealed Land*

Name
 Owner *Widawitz, A*
 Street *Preble St* No. *36-42*
 Block *37* Lot *20*
 Use of Bldg. *Store + RESTAURANT* Name
 Tenants and Rooms *2* *2 rooms*
 Rentals *owner - 345 per mo.*
 Age *1924*
 Condition of Repair *Good*

Class Bungalow Single House Two family Three family Apartment Store Building Office Factory Storage Stables Garage, private Garage, public Theatre Club House Cottage	Exterior Clapboards Siding Shingles Stucco Paper Tapestry Brick Com. Brick Galv. Iron Stone Terra Cotta Concrete	Plumbing Common Individual Open Set tubs
Foundation Brick Stone Concrete Pile	Heating Stove Furnace Hot Water Steam	Finish Plain Hardwood
Basement Full Cement Floor Waterproof	Light Oil Gas Electric	Halls Wood Terrazzo Marble
Construction Frame Brick Tile Blocks Stucco Re-Concrete Mill Steel Frame	Floor Common Hardwood Re-Concrete Concrete Slab Waterproof	Roof - Roofing Shingle Slate Gravel Prepared Asbestos
	Ceiling Plaster Metal Panelled Rough	Windows Plain Glass Wire Glass Shutters
		Miscellaneous Elevator Sprinkler Fire Escape Refrigerator Vacuum Cleaner Safes and Vaults Telephone Equip.

Ground Area *577* Height *10.5*
 Cubic Feet *6059* Unit *15* cts. *1200*
 Utility Dep.
 Dep. *0* Per cent.
Sound Value, \$ *909*

Land..... Corner..... Interior..... Alley
 Front..... Depth..... =.....ft.
 COMPUTATION

Area	Multiplier	Coefficient

Year	Unit	Coefficient	Land Value
19			

Surveyed by *P.H. Casey*
 (Remarks on other Side) *20/2*



Remarks about Buildings

$28.75 \times 20.08 = 577 \times 10.5 = 6059$

Remarks about Land

Remarks about Personal Property

1924 Portland Tax Records: 36-42 Preble Street, Portland, 1924

www.mainememory.net/item/70574
Collections of City of Portland - Planning & Development

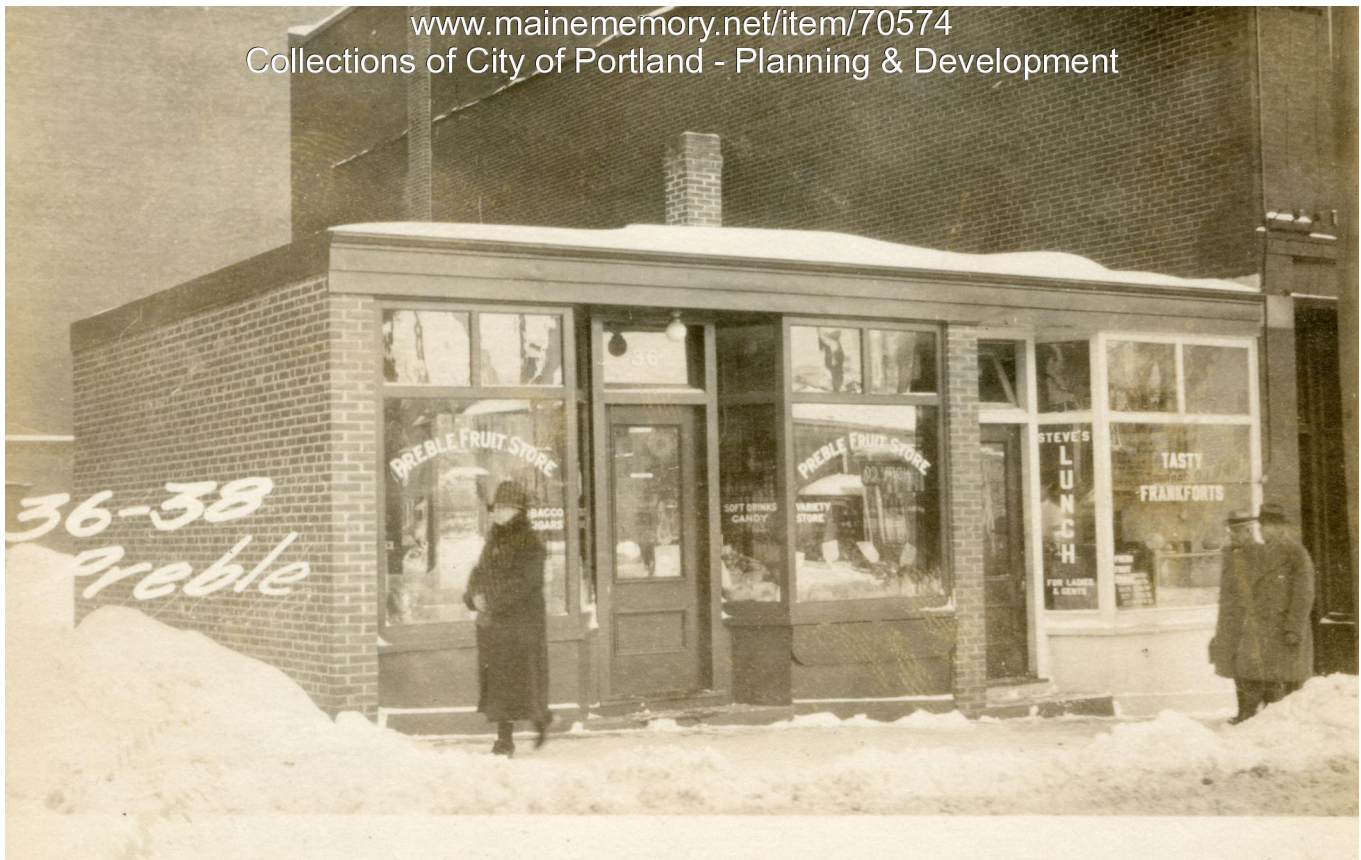

Owner: Preble Company
Address: 36-42 Preble Street, Downtown, Portland, Maine
Use: Store Building
Local Code: Block 37F Lot 20 Book 62 Page 1
MMN item number: 70574