

1924 Portland Tax Records: 114-118 Preble Street, Portland, 1924

Portland, Maine  
 Assessment 19  
 Name Burrowes Realty Co.  
 Street Alder 87-89  
 Street Preble No 114-118  
 Block 33 Lot 1  
 Use of Bldg. Mill & Office  
 Tenants and Rooms  
 Rentals \$300. Yearly  
 Age 45 years  
 Condition of Repair EXTERIOR POOR  
 INTERIOR POOR

Class	Exterior	Plumbing
Bungalow	Clapboards	Common
Single House	Siding	Individual
Two family	Shingles	Open
Three family	Stucco	Set tubs
Apartment	Paper	Finish → Rough
Store Building	Tapestry Brick	Plain
Office	Com. Brick	Hardwood
Factory	Galv. Iron	Halls
Storage	Stone	Wood
Stables	Terra Cotta	Terrazzo
Garage, private	Concrete	Marble
Garage, public		Roof - Roofing
Theatre	Heating	Shingle
Club House	Stove	Slate
Cottage	Furnace	Gravel
	Hot Water	Prepared
	Steam	Asbestos
Foundation	Light	Flat
Brick	Oil	Hip
Stone	Gas	Gable
Concrete	Electric	Dormers
Pile		Windows
Basement		Plain Glass
Full		Wire Glass
Cement Floor		Shutters
Waterproof		Miscellaneous
Construction		Elevator
Frame		Sprinkler
Brick		Fire Escape
Tile		Refrigerator
Blocks		Vacuum Cleaner
Stucco		Safts and Vaults
Re-Concrete		Telephone Equip.
Mill		
Steel Frame		
	Celling	
	Plaster	
	Metal in office	
	Panelled	
	Rough	

Ground Area 3218 Height 25-8"  
 Cubic Feet 77237 Unit 10  
 Utility Dep.  
 Dep. 80 Per cent.  
 Sound Value, \$ 1545

Land 3500 Corner Interior Alley  
 Front 3050 Depth 120 ft.  
 COMPUTATION  
 3050 x 139 x 1.10 = 4587 2543  
 3050 x 12 = 36600  
 4587 2543 + 36600 = 41187 2543

Area	Multiplier	Coefficient	
	33		
	264	\$ 2725	
Year	Unit	Coefficient	Land Value
19			\$ 4785

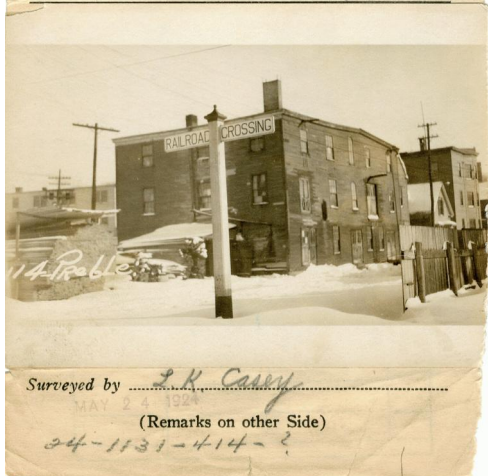

Remarks about Buildings  
 Area of A =  $\frac{1}{2} \times a \times b$   
 62' x 9.85'  
 25'  
 8.5'  
 18'2"  
 4'2"  
 8'6"  
 11'2"  
 shed.  
 prepared ext. + roof  
 pile found.  
 31.08  
 $\frac{62.17}{2} \times 58.5 = 1818 \times 25 = 45450$   
 $\sqrt{94.625 \times 32.375 \times 53.375 \times 8.875} = 1205.7$   
 $\times 25 = 30129$

Remarks about Land  
 PREBLE ST  
 (shed)  
 $18.58 \times 10.5 = 195 \times 8.5 = 1658$   
 3218 77237  
 SF  
 ALDER ST

Formula for A:  
 $area = \sqrt{s(s-a)(s-b)(s-c)}$   
 $s = \frac{a+b+c}{2}$

Remarks about Personal Property  
 $\frac{224}{3022} = .074$

CITY OF PORTLAND, MAINE	
ASSESSORS DEPARTMENT	
CHART	BLOCK
3	Building Volumes Checked
4	Building Values Placed
5	Building Values Extended
6	Land Only Questionnaire Made
7	Land Values Placed
8	Land Values Extended
9	Compared With 1923
10	Personal Property Added

1924 Portland Tax Records: 114-118 Preble Street, Portland, 1924

[www.maine-memory.net/item/70655](http://www.maine-memory.net/item/70655)  
Collections of City of Portland - Planning & Development



**Owner:** Burrows Realty Company  
**Address:** 114-118 Preble Street, Bayside, Portland, Maine  
**Use:** Mill & Office  
**Local Code:** Block 33D Lot 1 Book 62 Page 1  
**MMN item number:** 70655