

1924 Portland Tax Records: Shed, Presumpscot Street, Portland, 1924

3
Portland, Maine
Assessment 19 49

Name
Owner Canadian National Co.
Street Presumpscot No. ?
Block 421-B Lot 5
Use of Bldg. cattle shed & feed barn Name 74
Tenants and Rooms
Rentals None
Age About 25 years
Condition of Repair Fair (Part underpinning) 27

Class	Exterior	Plumbing
Bungalow	Clapboards	Common
Single House	Siding	Individual
Two family	Shingles	Open
Three family	Stucco	Set tubs
Apartment	Paper	Finish
Store Building	Tapestry Brick	Plain
Office "	Com. Brick	Hardwood
Factory "	Galv. Iron	Halls
Storage "	Stone	Wood
Stables	Terra Cotta	Terrazzo
Garage, private	Concrete	Marble
Garage, public	Concrete	Roof - Roofing
Theatre	Heating	Shingle
Club House	Stove	Slate
Cottage	Furnace	Gravel
Foundation	Hot Water	Prepared - small part
Brick	Steam	Asbestos
Stone	Light - Wired	Flat
Concrete	Oil	Hip
Pile	Gas	Gable
Basement	Electric	Dormers
Full	Floor	Windows
Cement Floor	Common	Plain Glass
Waterproof	Hardwood	Wire Glass
Construction	Re-Concrete	Shutters
Frame	Concrete Slab	Miscellaneous
Brick	Waterproof	Elevator
Tile	Waterproof	Sprinkler
Blocks	Ceiling	Fire Escape
Stucco	Plaster	Refrigerator
Re-Concrete	Metal	Vacuum Cleaner
Mill	Panelled	Safes and Vaults
Steel Frame	Rough	Telephone Equip.

Ground Area 16883 Height 15'-0"
Cubic Feet 253245 Unit 034
Utility Dep. 6065
Dep. 6065 Per cent. 3545 3000
Sound Value, \$ 3038700

Land..... Corner..... Interior..... Alley
Front..... Depth..... =..... ft.
COMPUTATION

Area	Multiplier	Coefficient

Year	Unit	Coefficient	Land Value
19			

**15 Picture balcony on shed*

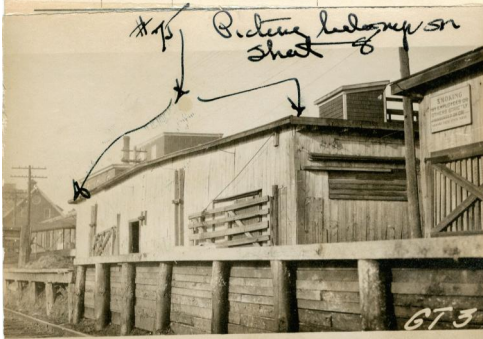

Surveyed by Albert W. Waterman
(Remarks on other Side) Surveyor 4-9

Remarks about Buildings

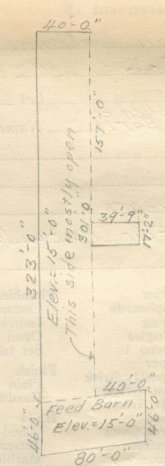

Remarks about Land

$\frac{1}{2}(301+323) \times 40 = 12820$ $4 \times 15 = 187800$ cu. ft.
 $46 \times 80 = 3680$ $4 \times 15 = 55200$ " "
 $39.75 \times 17.17 = 683$ $4 \times 15 = 10245$ " "
168834 253245 " "

Remarks about Personal Property

1924 Portland Tax Records: Shed, Presumpscot Street, Portland, 1924

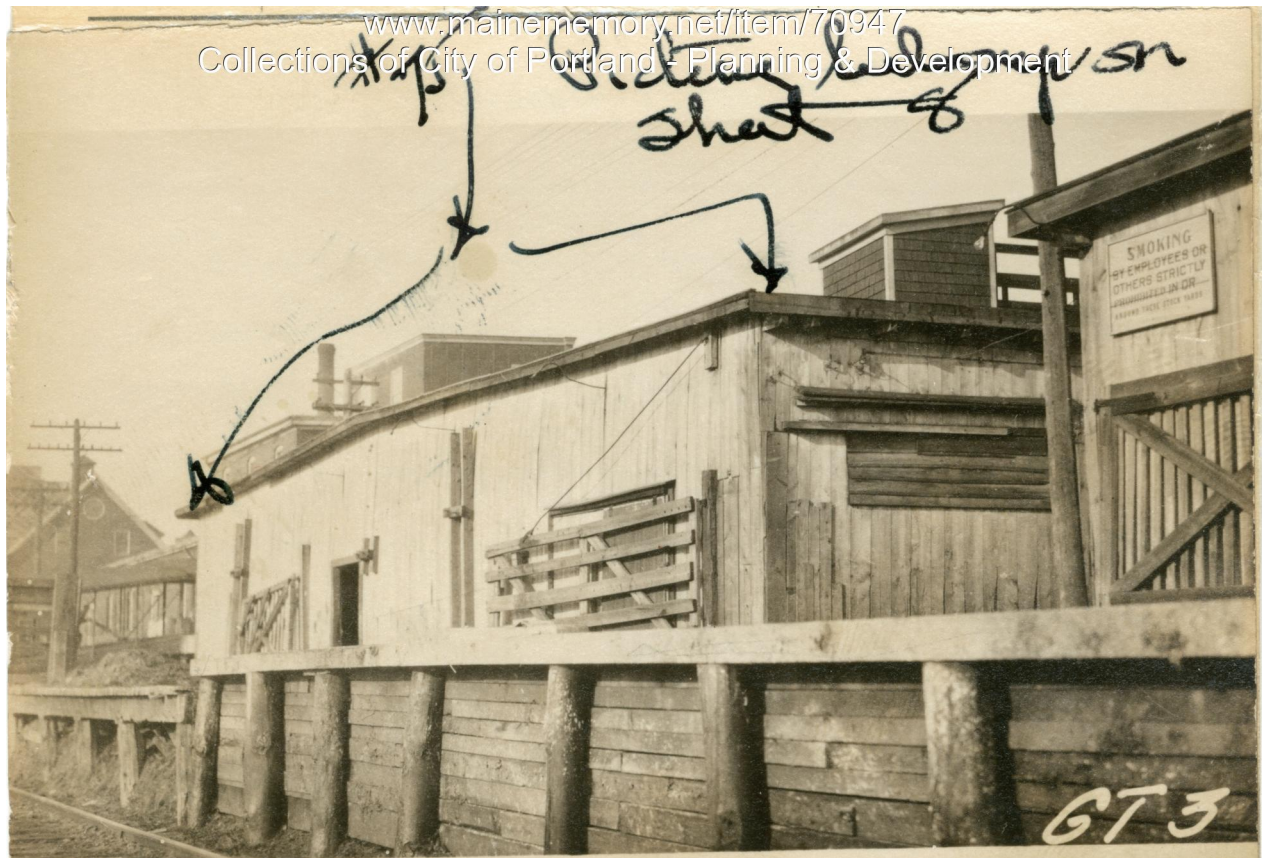

Owner: Canadian National Railroad
Address: Presumpscot Street, East Deering, Portland, Maine
Use: Shed - Cattle
Local Code: Block 421B Lot 5 Book 62 Page 4
MMN item number: 70947