

1924 Portland Tax Records: Shed, Presumpscot Street (rear), Portland, 1924

Portland, Maine
 #30 Assessment 19 6-9
 Name
 Owner Canadian National Ry
 Street Presumpscot No. 72
 Block 426-B Lot 1
 Use of Bldg. Cattle Shed & Feed Barn Name 72
 Tenants and Rooms
 Rentals None
 Age About 25 years
 Condition of Repair Fair (Part under repair) 27

| | | |
|-------------------------------|----------------------|-----------------------|
| Class | Exterior | Plumbing |
| Bungalow | Clapboards | Common |
| Single House | Siding | Individual |
| Two family | Shingles | Open |
| Three family | Stucco | Set tubs |
| Apartment | Paper | Finish |
| Store Building | Tapestry Brick | Plain |
| Office | Com. Brick | Hardwood |
| Factory | Galv. Iron | Halls |
| Storage | Stone | Wood |
| Stables | Terra Cotta | Terrazzo |
| Garage, private | Concrete | Marble |
| Garage, public | <u>Boarded</u> | Roof - Roofing |
| Theatre | Heating | Shingle |
| Club House | Stove | Slate |
| Cottage | Furnace | Gravel |
| <u>Cattle Shed, Feed Barn</u> | Hot Water | Prepared |
| Foundation | Steam | Asbestos |
| Brick | Light - Wired | Flat |
| Stone | Oil | Hip |
| Concrete | Gas | Gable |
| File | Electric | Dormers |
| <u>Wooden Posts</u> | Floor | Windows |
| Basement | Common | Plain Glass |
| Full | Hardwood | Wire Glass |
| Cement Floor | Re-Concrete | Shutters |
| Waterproof | Concrete Slab | Miscellaneous |
| Construction | Waterproof | Elevator |
| Frame | <u>277</u> | Sprinkler |
| Brick | Ceiling | Fire Escape |
| Tile | Plaster | Refrigerator |
| Blocks | Metal | Vacuum Cleaner |
| Stucco | Panelled | Safes and Vaults |
| Re-Concrete | Rough | Telephone Equip. |
| Mill | | |
| Steel Frame | | |

Ground Area 16200 Height 15'-0"
 Cubic Feet 243000 Unit 034 cts.
 Utility Dep. 60%
 Dep. 60% Per cent. 340% 270%
 Sound Value, \$ 17916 2400

Land Corner Interior Alley
 Front Depth = ft.
 COMPUTATION

| Area | Multiplier | Coefficient |
|------|------------|-------------|
| | | |

| Year | Unit | Coefficient | Land Value |
|------|------|-------------|------------|
| | | | |

#73 #74
 Surveyed by Albert W. Waterman Surveyor
 (Remarks on other Side) 6-7

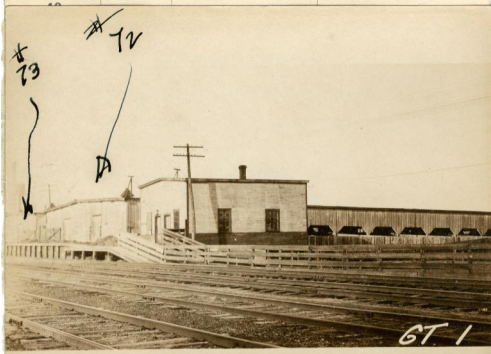

Remarks about Buildings

Remarks about Land

$\frac{1}{2}(323+301) \times 40 = 12520$ $\frac{1}{2} \times 15 = 187800$ cu. ft.
 $46 \times 80 = 3680$ $\frac{1}{2} \times 15 = 55200$ " "
16200 243000 "

Remarks about Personal Property

369
 160
 46
 150
725
 16200 = .0448

1924 Portland Tax Records: Shed, Presumpscot Street (rear), Portland, 1924

www.mainmemory.net/item/70949
Collections of City of Portland - Planning & Development



Owner: Canadian National Railroad
Address: Presumpscot Street (rear), East Deering, Portland, Maine
Use: Shed - Cattle
Local Code: Block 426B Lot 1 Book 62 Page 6
MMN item number: 70949