

1924 Portland Tax Records: 35-41 Prospect Street, Portland, 1924

Portland, Maine
 Assessment 1924
 Name Bradford Mattie E
 Street Prospect No. 35-41
 Block 124 F Lot 6
 Use of Bldg. Dwelling Name _____
 Tenants and Rooms 5 Rooms
 Rentals Owner
 Age 55 Years
 Condition of Repair Fair

- | | | |
|---------------------|-----------------|-----------------------|
| Class | Exterior | Plumbing |
| Bungalow | Clapboards | Common |
| Single House | Siding | Individual |
| Two family | Shingles | Open |
| Three family | Stucco | Set tubs |
| Apartment | Paper | Finish |
| Store Building | Tapestry Brick | Plain |
| Office " | Com. Brick | Hardwood |
| Factory " | Galv. Iron | Halls |
| Storage " | Stone | Wood |
| Stables | Terra Cotta | Terrazzo |
| Garage, private | Concrete | Marble |
| Garage, public | | Roof - Roofing |
| Theatre | Heating | Shingle |
| Club House | Stove | Slate |
| Cottage | Furnace | Gravel |
| | Hot Water | Prepared |
| Foundation | Steam | Asbestos |
| Brick | Light | Flat |
| Stone | Oil | Hip |
| Concrete | Gas | Gable |
| Pile | Electric | Dormers |
| Basement | | Windows |
| Full | Floor | Plain Glass |
| Cement Floor | Common | Wire Glass |
| Waterproof | Hardwood | Shutters |
| Construction | Re-Concrete | Miscellaneous |
| Frame | Concrete Slab | Elevator |
| Brick | Waterproof | Sprinkler |
| Tile | Ceiling | Fire Escape |
| Blocks | Plaster | Refrigerator |
| Stucco | Metal | Vacuum Cleaner |
| Re-Concrete | Panelled | Safes and Vaults |
| Mill | Rough | Telephone Equip. |
| Steel Frame | | |

Ground Area 995 Height 22' 11 1/2" 1/2
 Cubic Feet 22632 Unit 19 cts.
 Utility Dep. _____
 Dep. 5.5 Per cent.
Sound Value, \$1833

Land 10.26 Corner _____ Interior _____ Alley _____
 Front _____ Depth _____ = _____ ft.

COMPUTATION
 9000 x 100 x .12 = 1080
 1260 x 146 x .10 = 183
1263

Area	Multiplier	Coefficient
Year	Unit	Coefficient
19		\$1263



Surveyed by _____
 JUN 2 1924
 (Remarks on other Side)

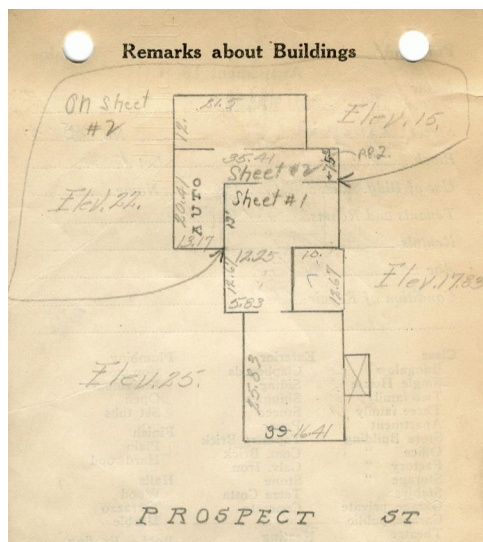

Remarks about Land

16.41 x 25.83 = 424 x 25 = 10600
 12.25 x 25.67 = 314 x 22 = 6908
 10 x 12.67 = 127 x 17.83 = 2264
 10 x 10 = 130 x 22 = 2860
995 22,632

Remarks about Personal Property

CITY OF PORTLAND, MAINE
 ASSESSORS DEPARTMENT

CHART	BLOCK
3	Building Volumes Checked
4	Building Values Placed
5	Building Values Extended
6	Land Only Questionnaire Made
7	Land Values Placed
8	Land Values Extended
9	Compared With 1923
10	Personal Property Added

1924 Portland Tax Records: 35-41 Prospect Street, Portland, 1924

www.maine-memory.net/item/71328
Collections of City of Portland - Planning & Development



Owner: Mattie E. Bradford
Address: 35-41 Prospect Street, Deering, Portland, Maine
Use: Dwelling - Single family
Local Code: Block 124F Lot 6 Book 63 Page 1
MMN item number: 71328