

1924 Portland Tax Records: 205 Prospect Street, Portland, 1924

Portland, Maine  
 Assessment 19  
 Name *Smith, Albertina M*  
 Owner *Madden Lena A*  
 Street *Prospect* No. *205-7*  
 Block *1236* Lot *112*  
 Use of Bldg. *111-1177* Name  
 Tenants and Rooms *9 RT13*  
 Rentals  
 Age *71-80*  
 Condition of Repair *Good*  
*111-1177-13 vacant*

<b>Class</b>	<b>Exterior</b>	<b>Plumbing</b>
Bungalow	Clapboards	Common
Single House	Siding	Individual
Two family	Shingles	Open
Three family	Stucco	Set tubs
Apartment	Paper	
Store Building	Tapestry Brick	<b>Finish</b>
Office	"	Plain
Factory	Com. Brick	Hardwood
Storage	Galv. Iron	
Stables	Stone	<b>Halls</b>
Garage, private	Terra Cotta	Wood
Garage, public	Concrete	Terrazzo
Theatre		Marble
Club House	<b>Heating</b>	<b>Roof - Roofing</b>
Cottage	Stove	Shingle
	Furnace	Slate
	Hot Water	Gravel
	Steam	Prepared
<b>Foundation</b>		Asbestos
Brick	<b>Light</b>	Flat
Stone	Oil	Hip
Concrete	Gas	Gable
Pile	Electric	Dormers
<b>Basement</b>		<b>Windows</b>
Full	<b>Floor</b>	Plain Glass
Cement Floor	Common	Wire Glass
Waterproof	Hardwood	Shutters
	Re-Concrete	
<b>Construction</b>	Concrete Slab	<b>Miscellaneous</b>
Frame	Waterproof	Elevator
Brick		Sprinkler
Tile	<b>Ceiling</b>	Fire Escape
Blocks	Plaster	Refrigerator
Stucco	Metal	Vacuum Cleaner
Re-Concrete	Panelled	Safes and Vaults
Mill	Rough	Telephone Equip.
Steel Frame		

Ground Area *888* Height *24*  
 Cubic Feet *22200* Unit *18*  
 Utility Dep.  
 Dep. *30* Per cent.  
**Sound Value, \$ 2797**  
 Land *5048* Corner Interior Alley  
 Front Depth ft.  
 COMPUTATION

Area	Multiplier	Coefficient	
<i>5048</i>	<i>100</i>	<i>5048</i>	
Year	Unit	Coefficient	Land Value
<i>19</i>	<i>16</i>	<i>5048</i>	<i>8071</i>

Surveyed by  
 JUN 20 1924  
 (Remarks on other Side)  
*23-1108-345-54500+*  
*23-1118-283-56500+ (over)*

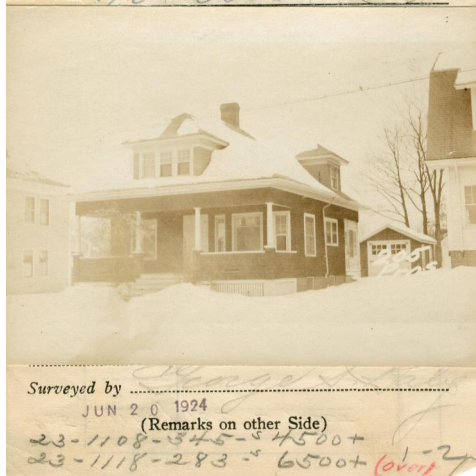

Remarks about Buildings

*28.5*  
*31.7*  
*205*  
*PROSPECT ST*  
*28.5 X 31.7 X 25 =*  
*888 22200*

Remarks about Land

Remarks about Personal Property

CITY OF PORTLAND, MAINE  
 ASSESSORS DEPARTMENT

CHART	BLOCK
3 Building Volumes Checked	<i>9</i>
4 Building Values Placed	<i>187</i>
5 Building Values Extended	
6 Land Only Questionnaire Made	
7 Land Values Placed	
8 Land Values Extended	
9 Compared With 1923	
10 Personal Property Added	

*+000-5 201/9811* *50*

1924 Portland Tax Records: 205 Prospect Street, Portland, 1924

[www.maine-memory.net/item/71387](http://www.maine-memory.net/item/71387)  
Collections of City of Portland - Planning & Development



**Owner:** Lena A. Madden  
**Address:** 205 Prospect Street, Deering, Portland, Maine  
**Use:** Dwelling - Single family  
**Local Code:** Block 122C Lot 11 Book 63 Page 1  
**MMN item number:** 71387  
**Notes:** The property was subsequently owned by Albertina M. Smith.